



**If I spend too  
much time on  
mobile phone,  
I will get  
stressed.**



**If I had  
a smartphone,  
I would study  
online.**





# Objective



**Be able to compare  
the differences of conditional  
sentence type 1 and type 2.**





# Conditional Sentence

## Type 1

**If you stay in  
the sun too long,  
you will get  
a heat rash.**

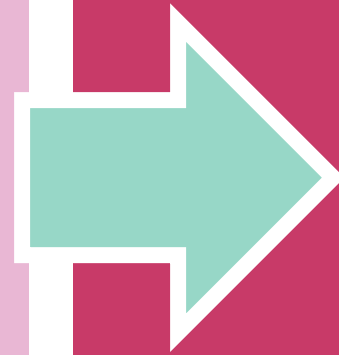
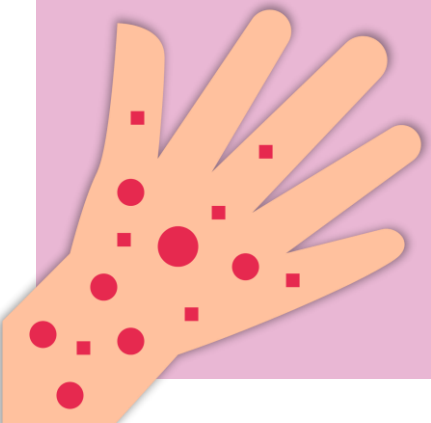

**If clause**

**If + S + V<sub>1</sub>**

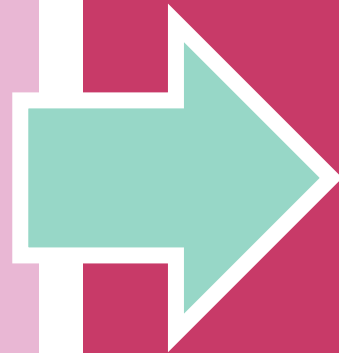

**Main clause**

**S + will + V<sub>inf</sub>**

**If he eats  
too much sugar,  
he will get  
a toothache.**

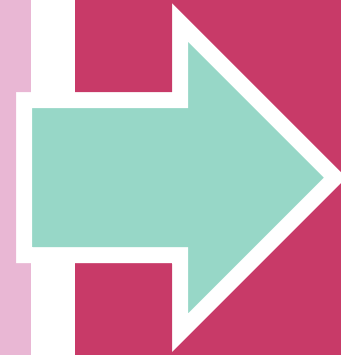

**If clause**

**If + S + V<sub>1</sub>**



**Main clause**

**S + will + V<sub>inf</sub>**



**If you don't  
study harder,**

.....





**If he eats a lot  
of junk food,**

.....



Three horizontal dashed lines for writing, located within a large white circle on a light pink background.

# Conditional Sentence

## Type 1

: refers to a **possible** condition  
and its **possible** result.

The time is the **present** or **future**  
and the situation is **real**.

# Peer Review



# 1. Get into groups of five.



# 2. Look at the given picture.

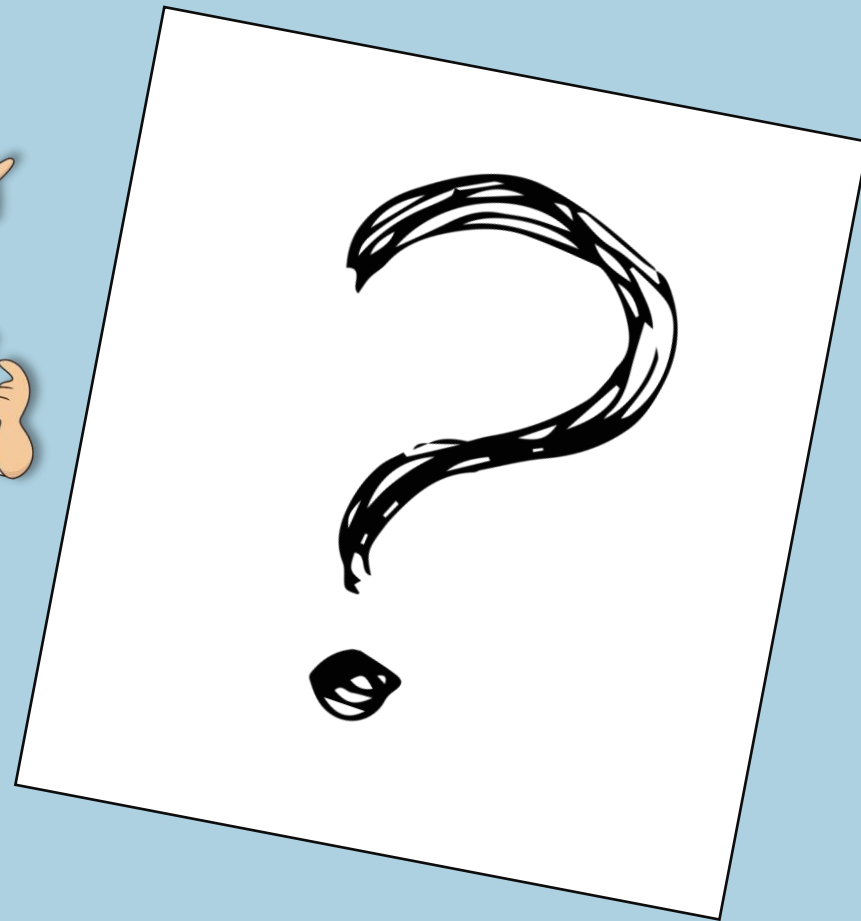

### 3. Write a sentence using conditional sentence type 1.



If he goes to bed late, he will get stressed.

**4. Put your sentence in a cup.**

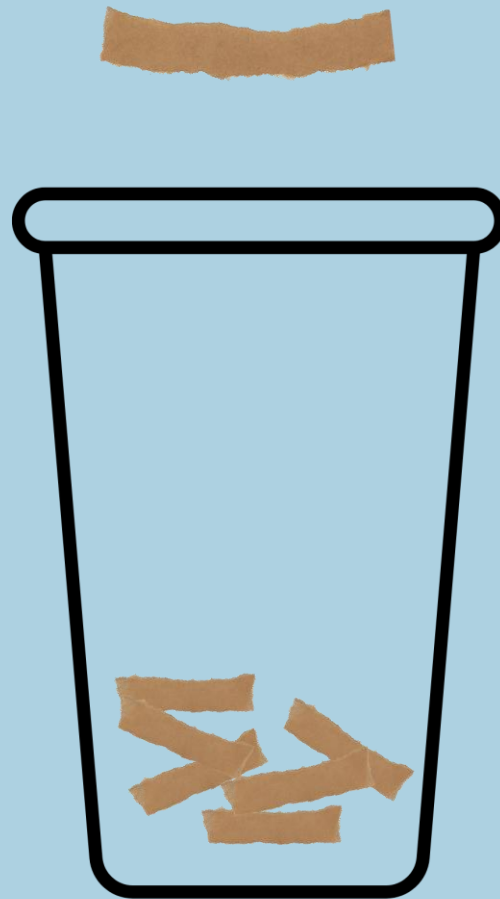



# 5. Get a sentence from a cup.

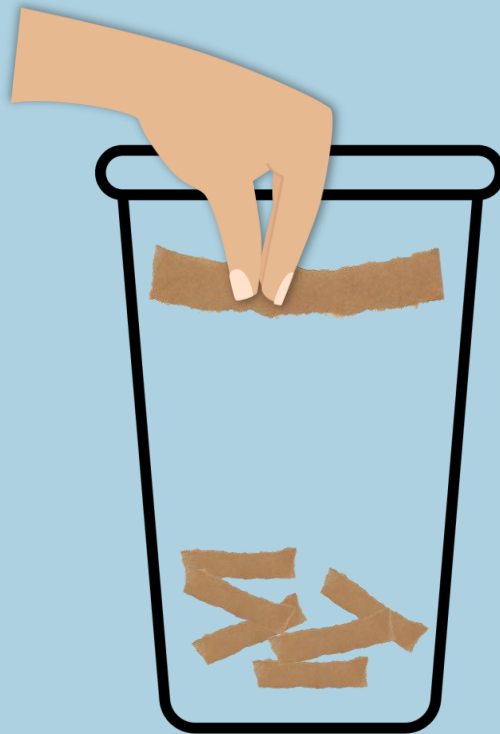

# 5. Fix the sentence if it is wrong.



goes

If he ~~go~~ to bed late, he will get stressed.





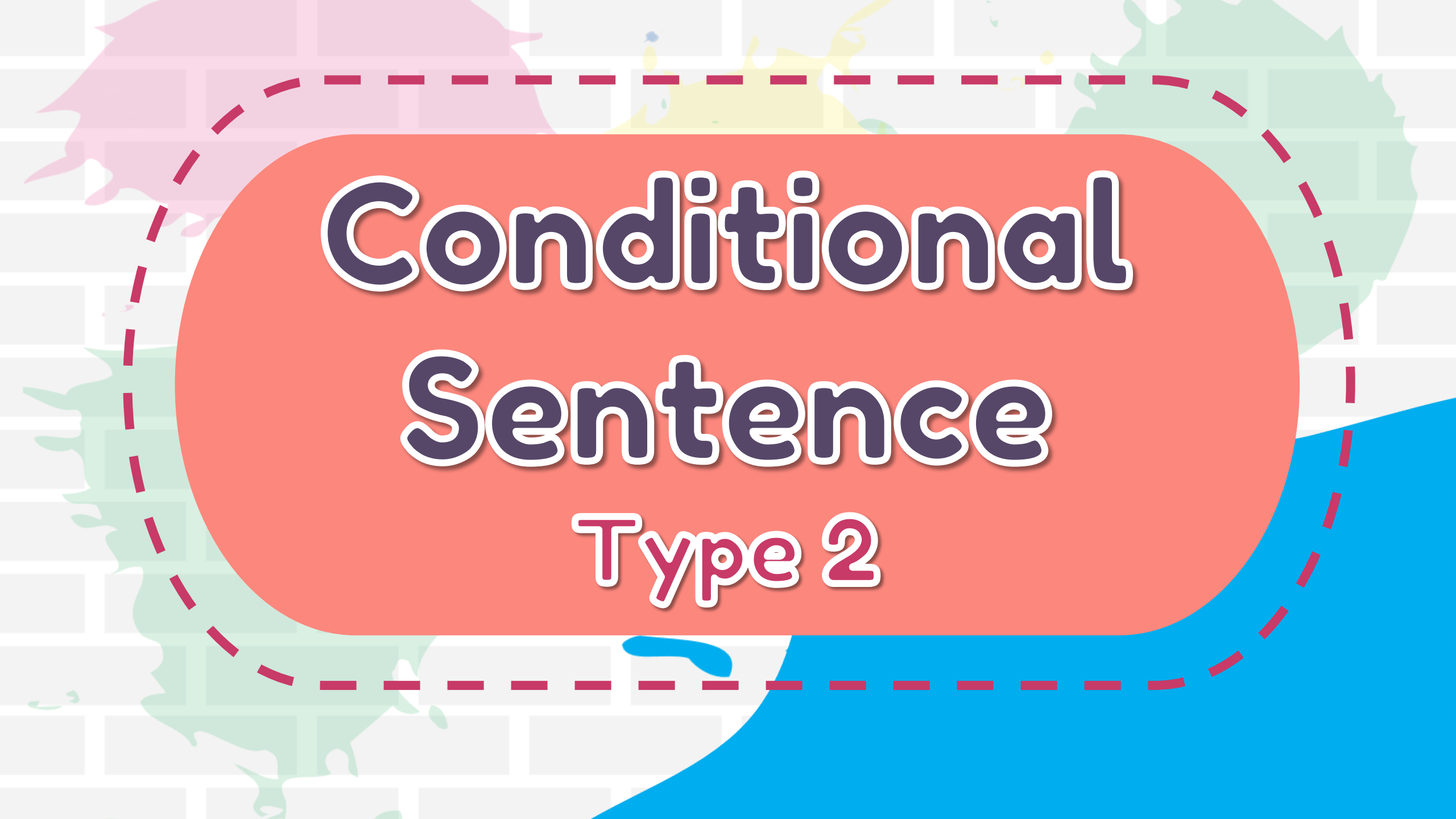

# Conditional Sentence

## Type 2

**If I won  
a lottery,  
I would buy  
a new car.**



**If clause**

**If + S + V<sub>2</sub>**

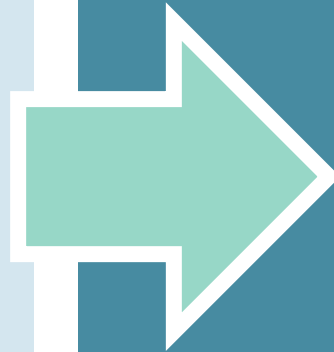

**Main clause**

**S + would + V<sub>inf</sub>**

**If I were you,  
I would eat  
good food.**

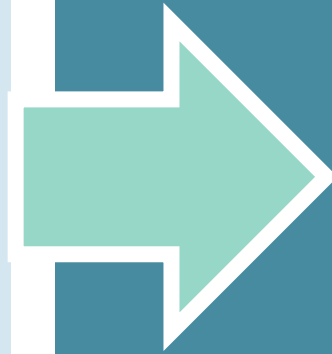
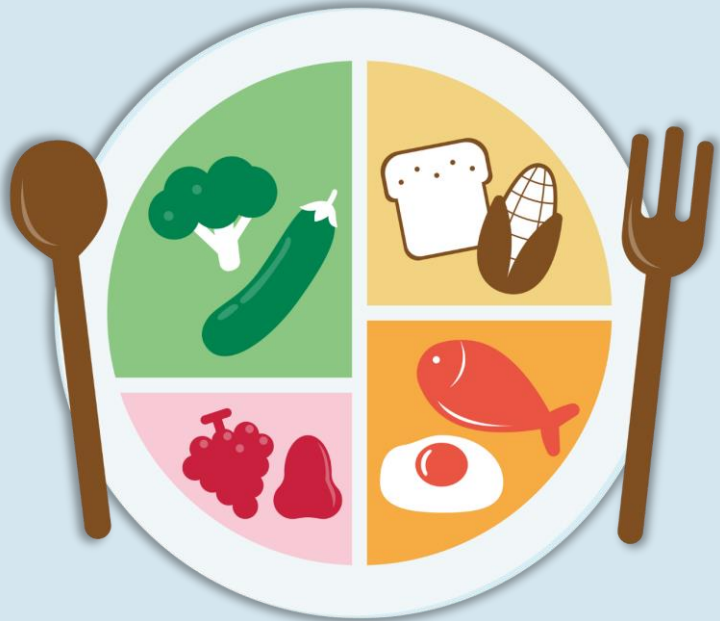

**If clause**

**If + S + V<sub>2</sub>**



**Main clause**

**S + would + V<sub>inf</sub>**

**If he were nicer,  
he would have  
more friends.**



**If clause**

**If + S + V<sub>2</sub>**



**Main clause**

**S + would + V<sub>inf</sub>**



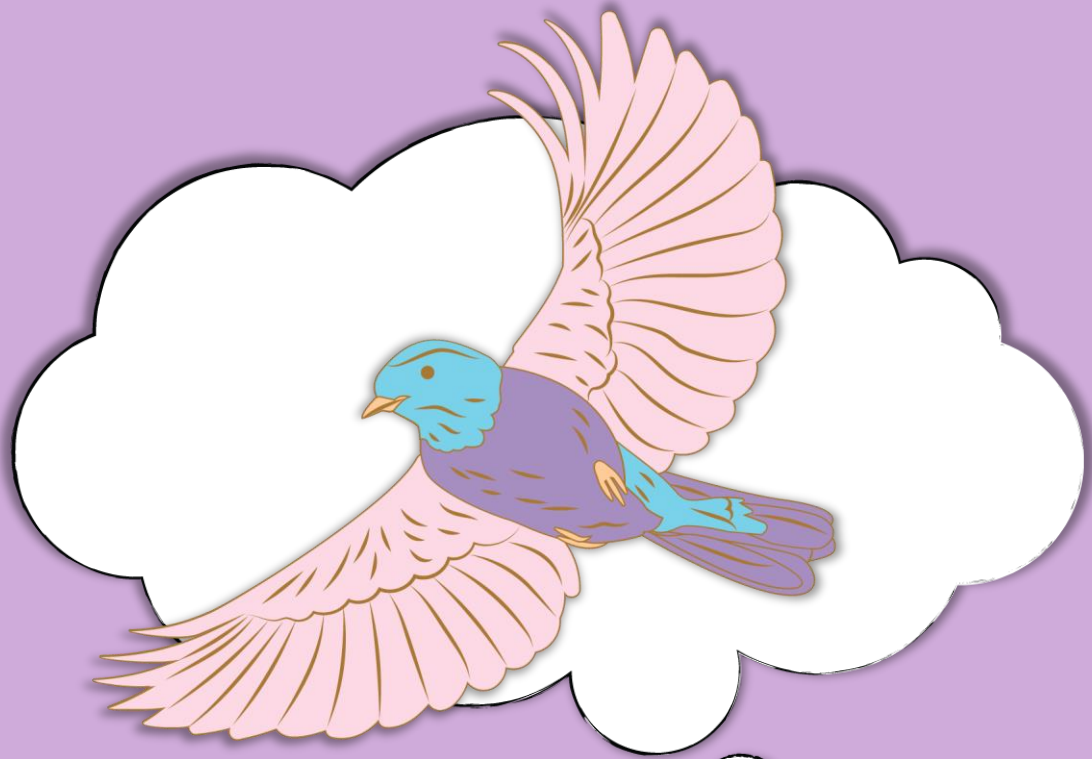

**If I were a bird,**

.....



**If he could go  
to the moon,**

.....



.....

.....

.....

# Conditional Sentence

## Type 2

**: refers to a impossible condition  
and its impossible result.  
The time is the present.**

# Worksheet 1

## Help Me!

ใบงานที่ 1 เรื่อง Help Me!

หน่วยการเรียนรู้ที่ 7 เรื่อง Advice and ideas

แผนการจัดการเรียนรู้ที่ 38 เรื่อง Unbelievable!

รายวิชา ภาษาอังกฤษ รหัสวิชา อ22102 ภาคเรียนที่ 2 ชั้นมัธยมศึกษาปีที่ 2

Directions: Get a situation, then ask 3 people to give you advice by using conditional sentence type 2.

Your problem

---

Advice 1

---

Advice 2

---

Advice 3

---

**Directions:**  
**Get a situation,**  
**then ask 3 people**  
**to give you advice**  
**by using conditional**  
**sentence type 2.**

Let's Review!



**If you had only  
one day left,  
what would you do?**



**If I had only  
one day left,  
I would stay  
with my family.**

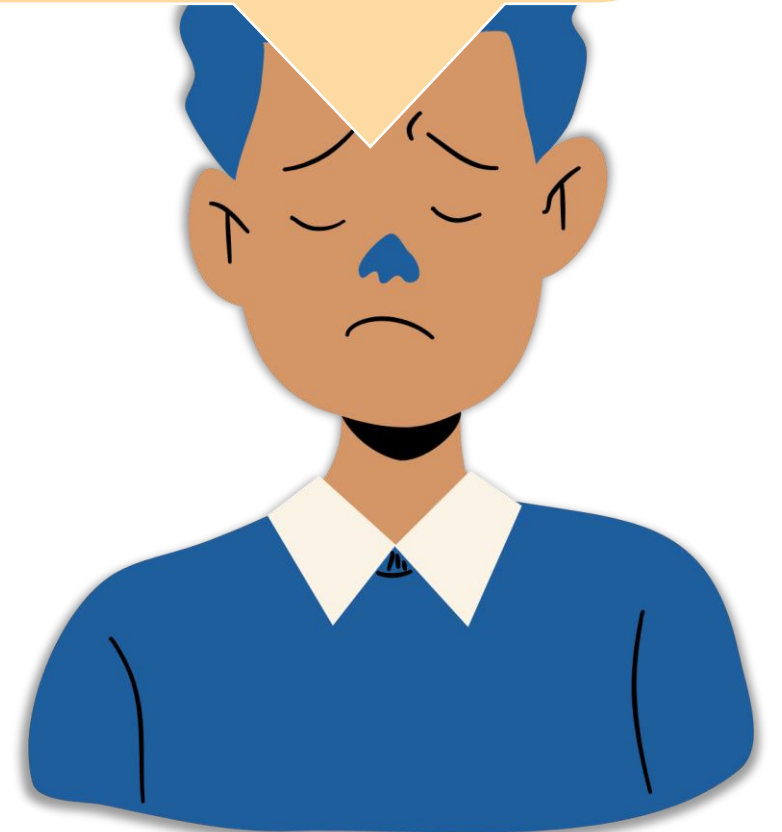

บทเรียนครั้งต่อไป

# Life Seems Unreal.

สิ่งที่ต้องเตรียม

ใบงานที่ 1 เรื่อง Card Description

ใบงานที่ 2 เรื่อง Sentence Maker

 (สามารถดาวน์โหลดได้ที่ [www.dltv.ac.th](http://www.dltv.ac.th))





**“If you are not willing to learn,  
no one can help you.  
If you are determined to learn,  
no one can stop you.”**

**~ Zig Ziglar~**

*American Author and Motivational Speaker*

