

รายวิชา ภาษาอังกฤษ

รหัสวิชา อ22102

ชั้นมัธยมศึกษาปีที่ 2

Things You Should Advise Me

ครูผู้สอน ครูศุภณัฐ รักพงษ์

ครูสรวรยา อูตรพรหม





Lucy



Adam



Circle what you hear.

students

rash

happy

unhappy

score

wonderful

exam

believe

bad

horrible

good

terrible

toothache

backache

headache

insomnia

Things You Should Advise Me



Objective

Be able to listen and get the meaning from the provided conversations.



What is Adam's problem?

What is Lucy's advice to Adam?



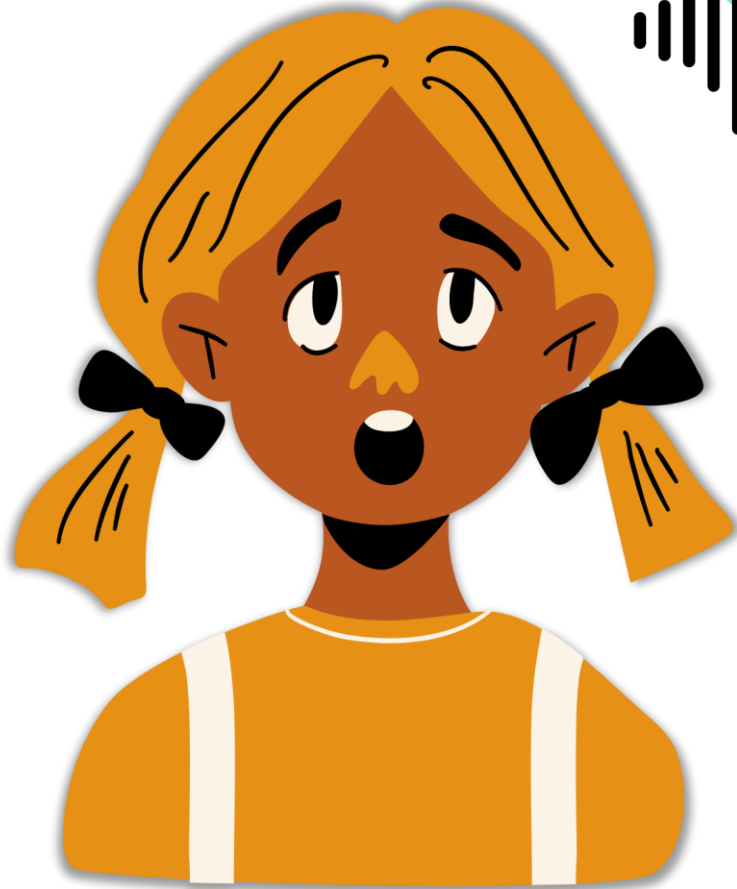

Lucy



Adam



What is Adam's problem?

1. He had a backache when he took the exam.
2. He had a toothache when he took the exam.
3. He had a headache when he took the exam.
4. He had an insomnia when he took the exam.

What is Lucy's advice to Adam?

1. Adam should not be worried.

2. Adam should study harder.

3. Adam should tell the problem to the teacher.

4. Adam should tell the problem to his parents.

**You look unhappy, Adam.
What's the matter?**



Lucy



**Nothing.
I don't want to
talk about it.**



Adam





Lucy

Come on! What's up?



**Well, yesterday I got
a bad toothache when
I had a math exam.
And my score would
be terrible.**



Adam





Lucy

**Well, I believe you
did it your best.
And I think you should
tell your teacher.**



**Right! I will talk
to her today
afternoon.**



Adam





Lucy



Adam



canoeing (n.)

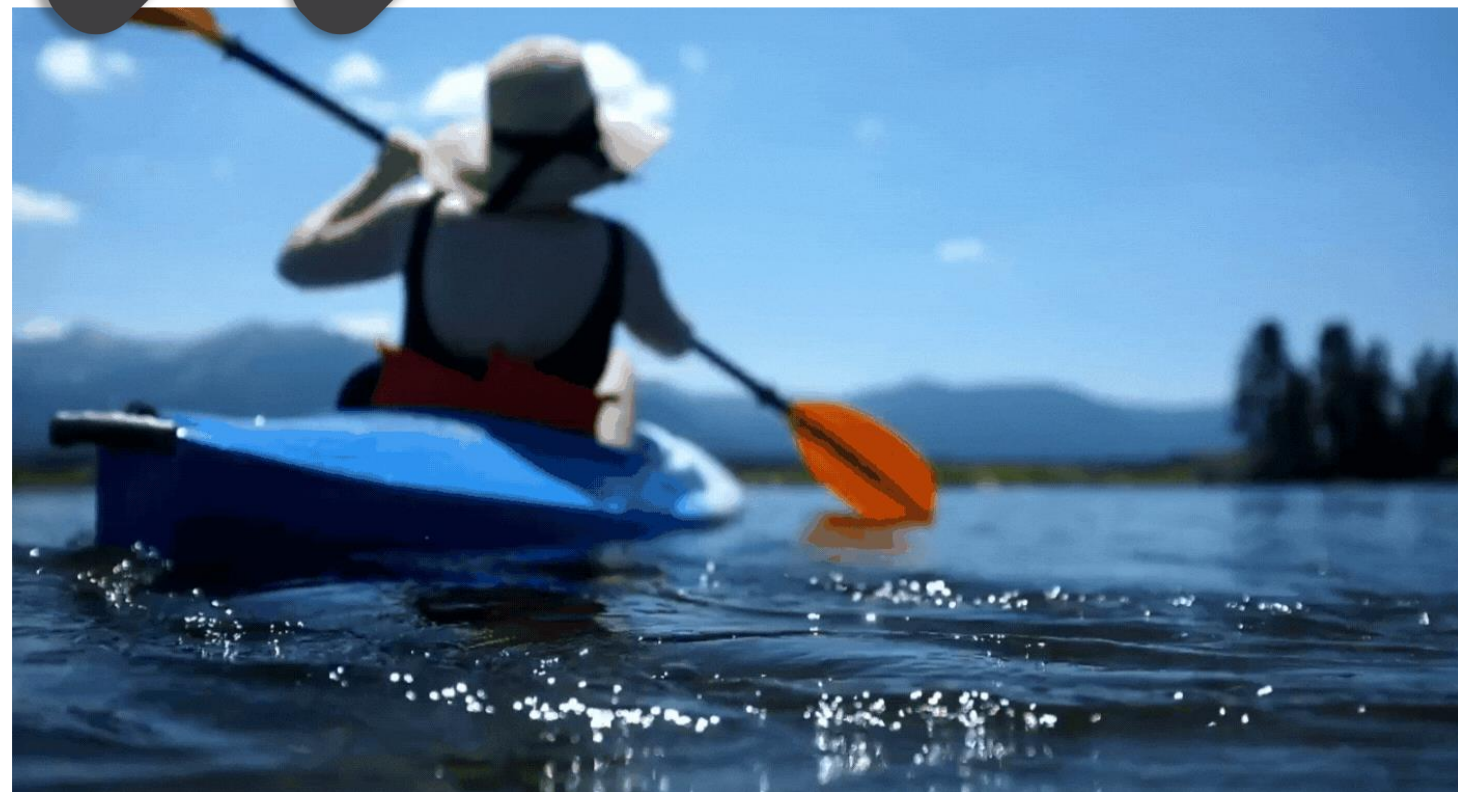

- **activity**
- **sport**
- **boat**



Chemistry (n.)



- **science**

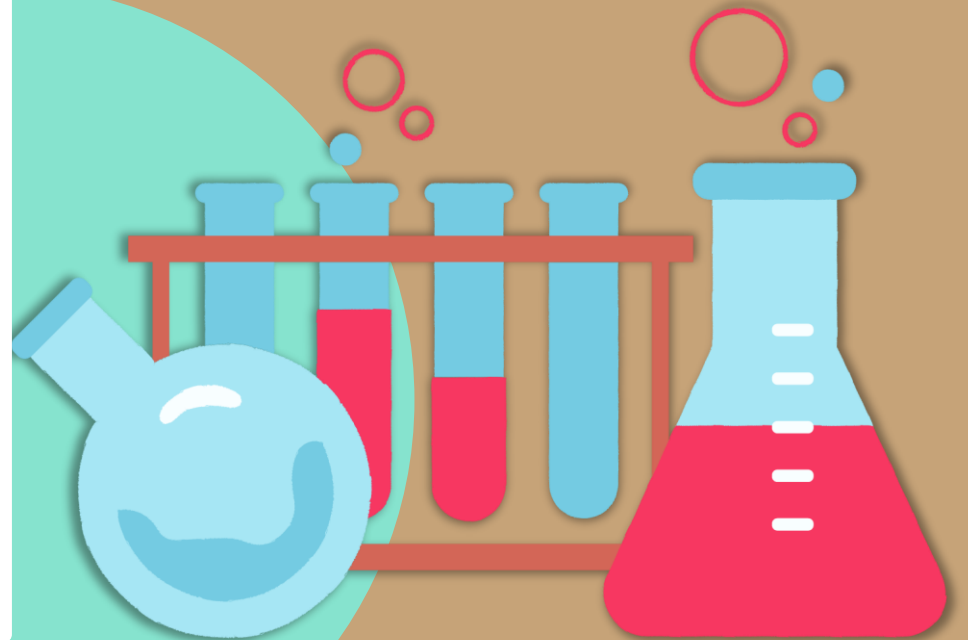



composition

(n.)

- writing
- words
- paragraph

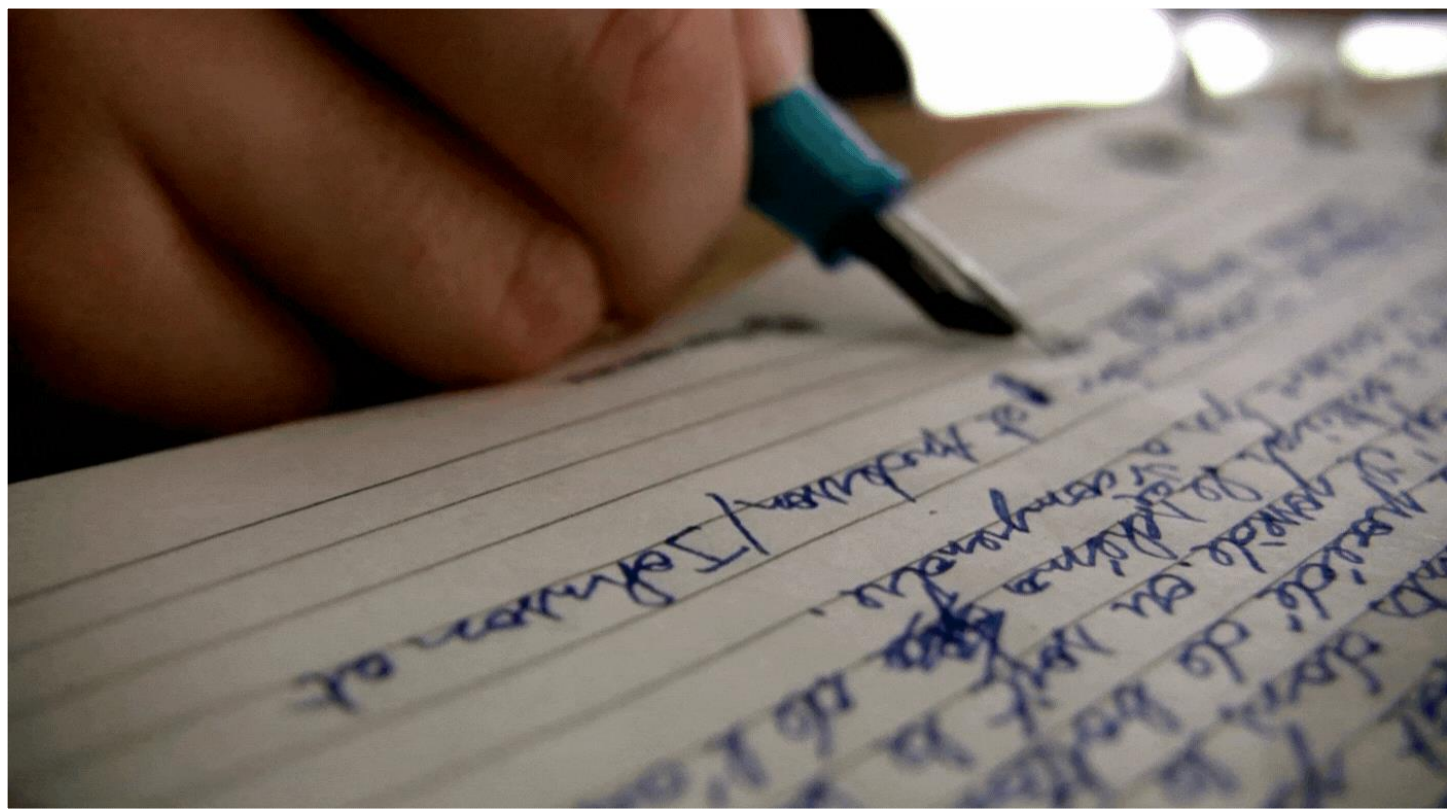



explain (v.)



- **make clear**





pen friend (n.)



- friends
- letters





drama (n.)



- acting
- film



Worksheet 1

Can You Hear It?

เฉลย ใบงานที่ 1 เรื่อง Can You Hear It?

หน่วยการเรียนรู้ที่ 7 เรื่อง Advice and ideas

แผนการจัดการเรียนรู้ที่ 36 เรื่อง Things you should advise me

รายวิชา ภาษาอังกฤษ รหัสวิชา อ22102 ภาคเรียนที่ 2 ชั้นมัธยมศึกษาปีที่ 2



Directions: Listen to the audio, then choose the correct letter (A-J) to match the sentence below.

___ You should write to the 'Kids' Club.

___ You should find an English pen friend.

___ You should take up Swimming.

___ You shouldn't get up so late

___ You should take up sport. You shouldn't eat sweets.

___ You should always try to make a plan of your composition before you start writing it.

___ You should join our school drama group.

___ You should study harder.

___ You should write it down in your notebook.

___ You should ask your teacher to explain it to you again.

Directions:

**Listen to the audio,
then choose the correct
letters (A-J) to match
the sentences below.**

A



B



C



D



E



F



G



H





J



I
_____ You should write to the 'Kids' Club.

G
_____ You should find an English pen friend.

E
_____ You should take up swimming.

C
_____ You shouldn't get up so late

A
_____ You should take up sport.

You shouldn't eat sweets.

J

You should always try to make a plan of your composition before you start writing it.

H

You should join our school drama group.

F

You should study harder.

D

You should write it down in your notebook.

B

You should ask your teacher to explain it to you again.

Giving advice



Match the situation with the advice.

1. I want to have a new pen friend.

2. I can't swim and I want to go canoeing next summer.

3. I love eating and I'm fat.

4. I don't understand the new topic in the Chemistry lesson.

5. I'm not very good at writing in English.

6. I want to be an actor.

7. I'm always late for school.

8. I'm not very good at writing compositions.

9. I've got very bad marks at school.

A. You should take up sport.
You shouldn't eat sweets.

B. You should ask your teacher to explain it to you again.

C. You shouldn't get up so late.

D. You should write it down in your notebook.

E. You should take up swimming.

F. You should study harder.

G. You should find an English pen friend.

H. You should join our school drama group.

I. You should write to the 'Kids' Club.

J. You should always try to make a plan of your composition before you start writing it.

Worksheet 2

Giving advice

Directions:
Listen to the audio
and match
the situation with
the correct advice

**I want to have
a new pen friend.**

**I. You should write
to the 'Kids' Club.**



I can't swim and I want to go canoeing next summer.

E. You should take up swimming.



I love eating and I'm fat.

A. You should take up sport. You shouldn't eat sweets.



**I don't understand
the new topic
in the Chemistry lesson.**

**B. You should ask your
teacher to explain it
to you again.**



5

**I'm not very good
at writing in English.**

**G. You should find
an English pen friend.**



I want to be an actor.

**H. You should join
our school drama group.**



I'm always late for school.

**C. You shouldn't
get up so late.**



I'm not very good at writing compositions.

J. You should always try to make a plan of your composition before you start writing it.



I've got very bad marks at school.

F. You should study harder.





Let's Review!



canoeing (n.)

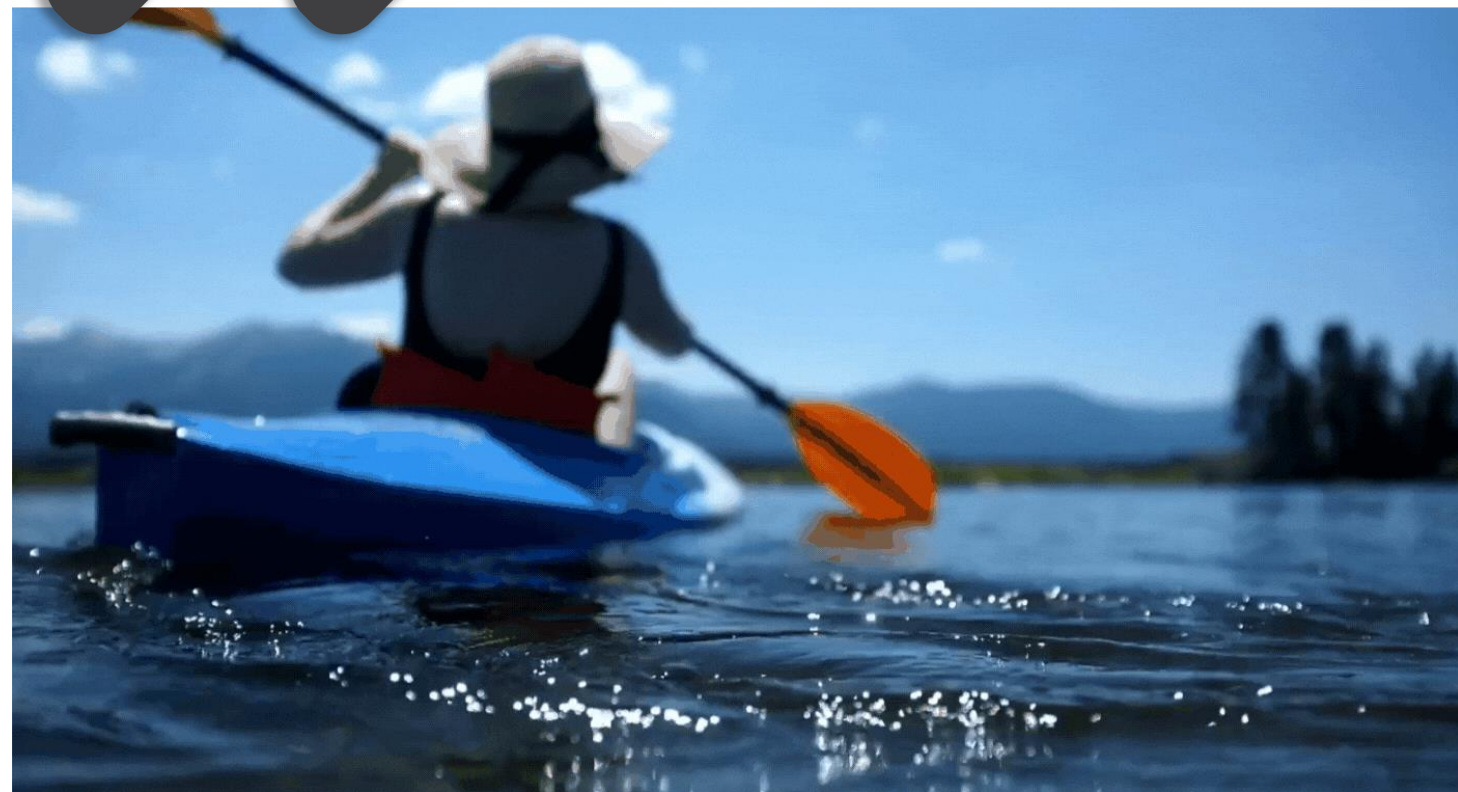

- **activity**
- **sport**
- **boat**



Chemistry (n.)



- **science**

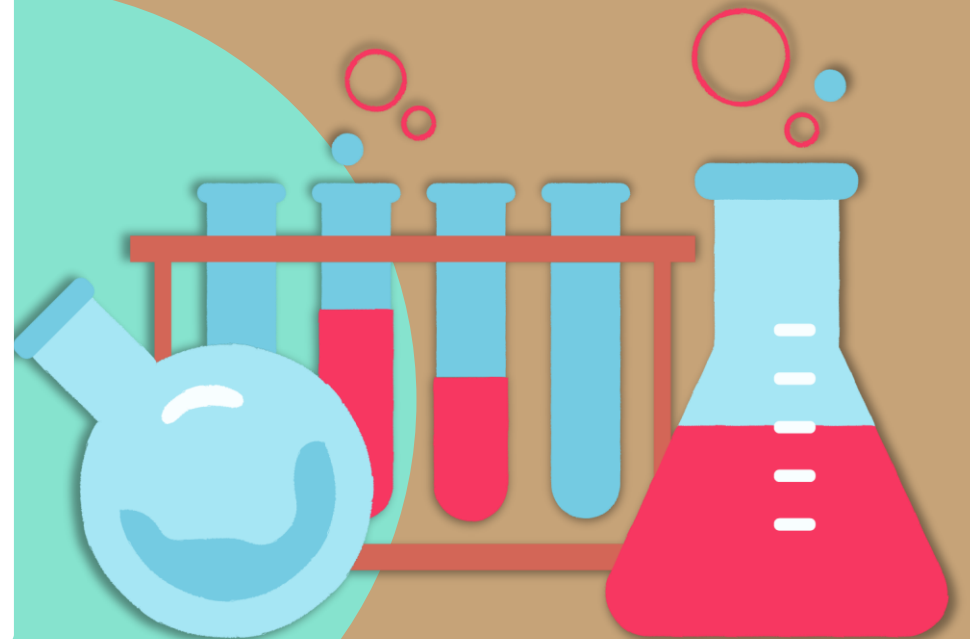



composition

(n.)

- writing
- words
- paragraph

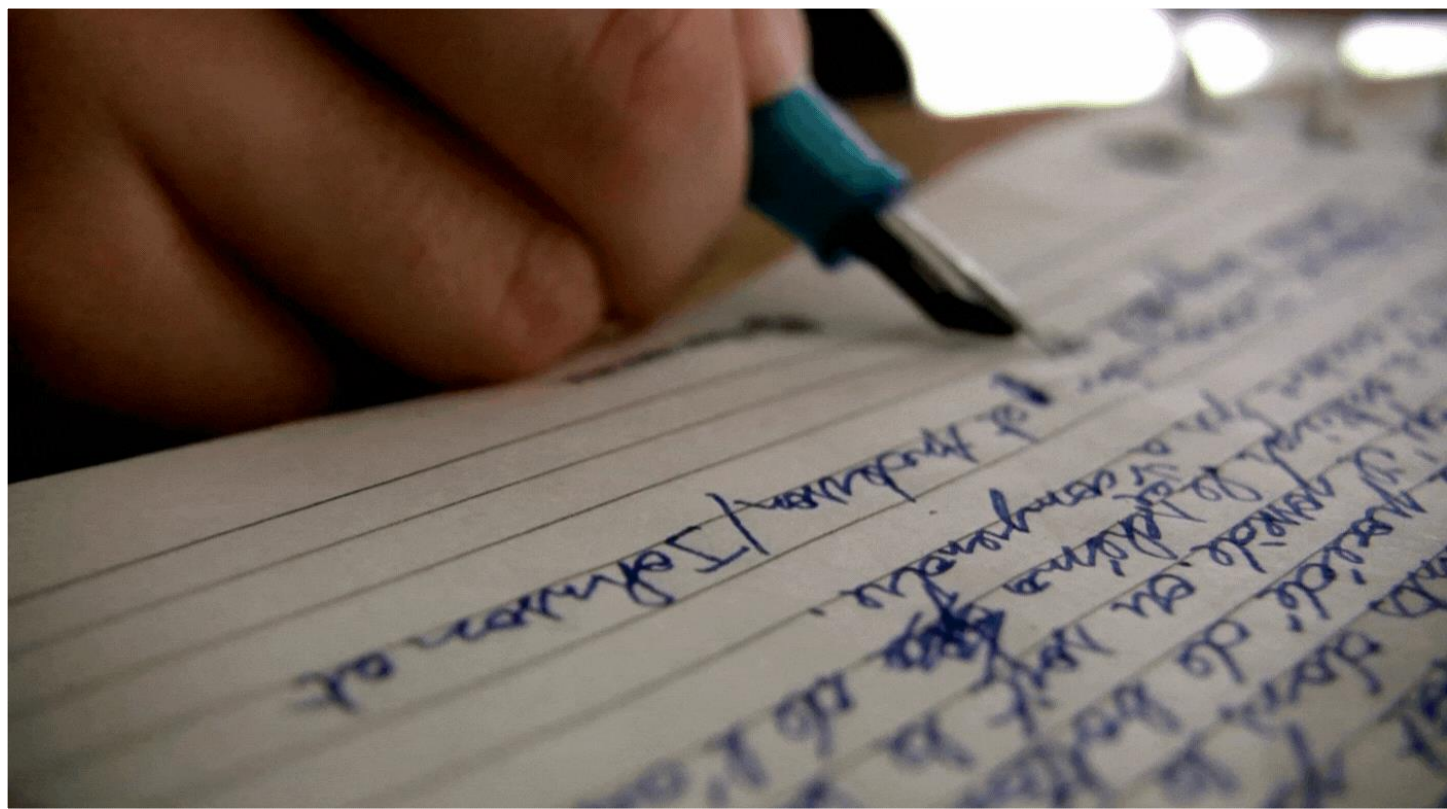



explain (v.)



- **make clear**





pen friend (n.)



- friends
- letters





drama (n.)



- acting
- film



บทเรียนครั้งต่อไป

Dear Readers, ...

สิ่งที่ต้องเตรียม

ใบงานที่ 1 เรื่อง Dear Reader,

 (สามารถดาวน์โหลดได้ที่ www.dltv.ac.th)



**“Advice is seldom welcome,
and those who need it the most,
like it the least.”**

~ Lord Chesterfield ~

British Statesman and Diplomat

