

แบบฝึกหัด 2.10

คำชี้แจง แสดงวิธีหาคำตอบและตอบในรูปแบบอย่างง่าย

1. $4\frac{8}{9} - 2\frac{2}{3} \times 1\frac{1}{5} \div \frac{18}{25}$

Handwriting practice area for problem 1, consisting of several horizontal dashed lines.

2. $3\frac{1}{9} \div 4 + 3\frac{3}{5} \div 1\frac{19}{35}$

Handwriting practice area for problem 2, consisting of several horizontal dashed lines.

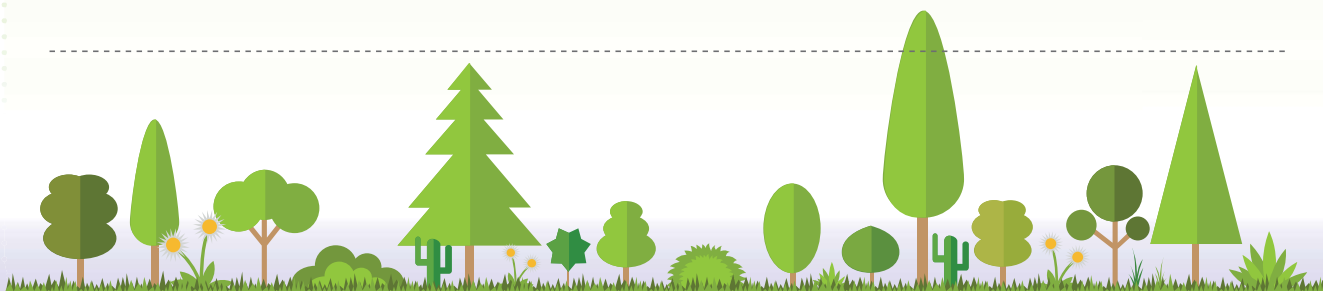

3. $6\frac{1}{2} \div (8\frac{1}{5} + 1\frac{7}{8}) \times 1\frac{11}{20}$

Handwriting practice area for problem 3, consisting of 10 horizontal dashed lines.

4. $(10\frac{2}{3} - 6\frac{1}{7}) \times \frac{14}{19} + 2\frac{4}{5}$

Handwriting practice area for problem 4, consisting of 10 horizontal dashed lines.

