

รายวิชา ภาษาอังกฤษ

รหัสวิชา อ22101

ชั้นมัธยมศึกษาปีที่ 2

เรื่อง Seasons & Clothes

ครูผู้สอน ครูวัลลภ ใจหมั่น

ครูพรทิพย์ พงษ์ทอง





It's summer time! We should go for shopping.
We only have winter clothes.

Great idea!
I'm looking for clothes for my next trip too.

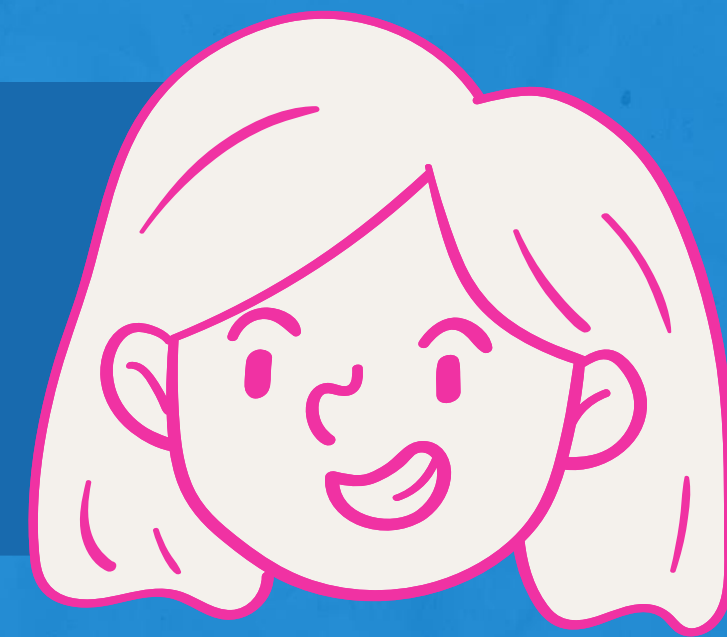

SEASONS & CLOTHES

ee

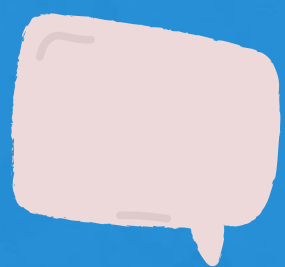

ee



SUMMER



WINTER



SPRING



AUTUMN



I am packing my bag for vacation.
Let's see what's in my closet!





hat



shorts

jacket

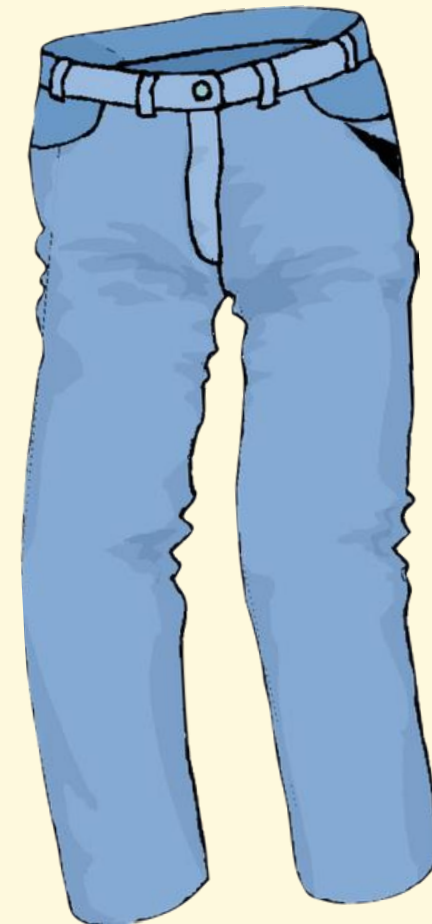

jeans

jacket



boots



socks



dress





raincoat

gloves



earrings

skirt





sandals

umbrella



CAN YOU GUESS?

Round1



What should we wear in Winter?



What should we wear in Winter?



Worksheet: Seasons & Clothes

Directions: Match the seasons to the clothes.

gloves hat shorts sandals coat
boots jacket jeans dress



S _ _ _ _ _



S _ _ _ _ _



A _ _ _ _ _



W _ _ _ _ _

WHAT SEASON IS IT?



1. Winter

2. Summer

3. Spring

4. Autumn

WHAT SEASON IS IT?



1. Winter

2. Summer

3. Spring

4. Autumn

Which item is not
in the picture?



1. Boots

2. Raincoat

3. Earrings

4. Umbrella

Which item is not
in the picture?



1. Boots

2. Raincoat

3. Earrings

4. Umbrella

I am going to Japan in winter.
Which item shouldn't I bring?



1. Coat

2. Boots

3. Gloves

4. Shorts

I am going to Japan in winter.
Which item shouldn't I bring?



1. Coat

2. Boots

3. Gloves

4. Shorts



SHOULD OR SHOULDN'T
Worksheet



What is she wearing?



ANSWERS



What is she wearing?



ANSWERS

HAT

DRESS

SANDALS

What is he wearing?



ANSWERS



What is he wearing?



ANSWERS

COAT

BOOTS

GLOVES

JEANS

Choose “ should/shouldn’t ” to Fill in the blanks.

Lisa is sick.

She _____ go to hospital.



Choose “ should/shouldn’t ” to Fill in the blanks.

Lisa is sick.

She should go to hospital.



Choose “ should/shouldn’t ” to Fill in the blanks.

You _____ stay late tonight.
It's school day tomorrow.



Choose “ should/shouldn’t ” to Fill in the blanks.

You shouldn't stay late tonight.
It's school day tomorrow.



Choose “ should/shouldn’t ” to Fill in the blanks.

You _____ lie to your parents.



Choose “ should/shouldn't ” to Fill in the blanks.

You shouldn't lie to your parents.



Choose “ should/shouldn’t ” to Fill in the blanks.

She _____ play volleyball.
Her arm is hurt.



Choose “ should/shouldn’t ” to Fill in the blanks.

She shouldn't play volleyball.
Her arm is hurt.



Choose “ should/shouldn’t ” to Fill in the blanks.

Peter _____ stop talking.
He's in library.



Choose “ should/shouldn’t ” to Fill in the blanks.

Peter should stop talking.
He's in library.



Directions: Choose "should" or "shouldn't" to complete the sentence.



1. Children _____ drink coffee.



4. You have a test tomorrow.

You _____ go to cinema tonight.



2. It's raining outside.

You _____ take an umbrella.



5. I _____ finish my homework before 9 p.m.



3. She _____ brush her teeth.



6. People _____ hurt animals because they are our friends.



Thank you for playing



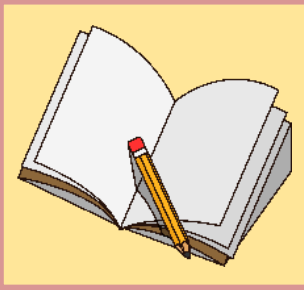

บทเรียนครั้งต่อไป

เรื่อง What Does She Look Like?

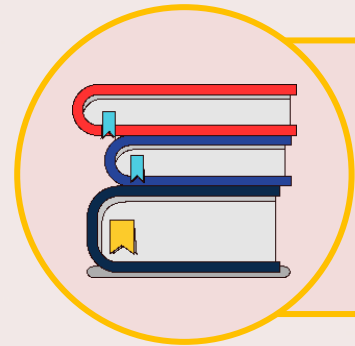

สิ่งที่ต้องเตรียม

1. ใบงานที่ 1 Who is Who?
2. ใบงานที่ 2 Describing People
3. ใบงานที่ 3 Guess Who

 (สามารถดาวน์โหลดได้ที่ www.dltv.ac.th)

