

รายวิชา ภาษาอังกฤษ

รหัสวิชา อ23101 ชั้นมัธยมศึกษาปีที่ 3

เรื่อง **Big Fan**

ครูผู้สอน ครุณงนุช จันทรเสวก

ครูสวรรยา อุดรพรหม



Big Fan

Someone who admires
and supports a person,
sport, sports team, etc.



binge-watched (v.2)





จุดประสงค์การเรียนรู้

1. ออกเสียงและบอกความหมายของคำศัพท์เกี่ยวกับรายการโทรทัศน์ที่เรียนรู้ไปได้อย่างถูกต้อง
2. สืบหาข้อมูลและสร้างแผนภูมิเกี่ยวกับรายการโทรทัศน์ที่ชื่นชอบได้
3. เขียนสรุปแผนภูมิโดยใช้คำศัพท์ที่เรียนรู้ไปได้





Guess What?

Picture	Picture	Acting	Definition	Definition
200	300	300	300	400
400	600	700	1000	1200

Survey and Report

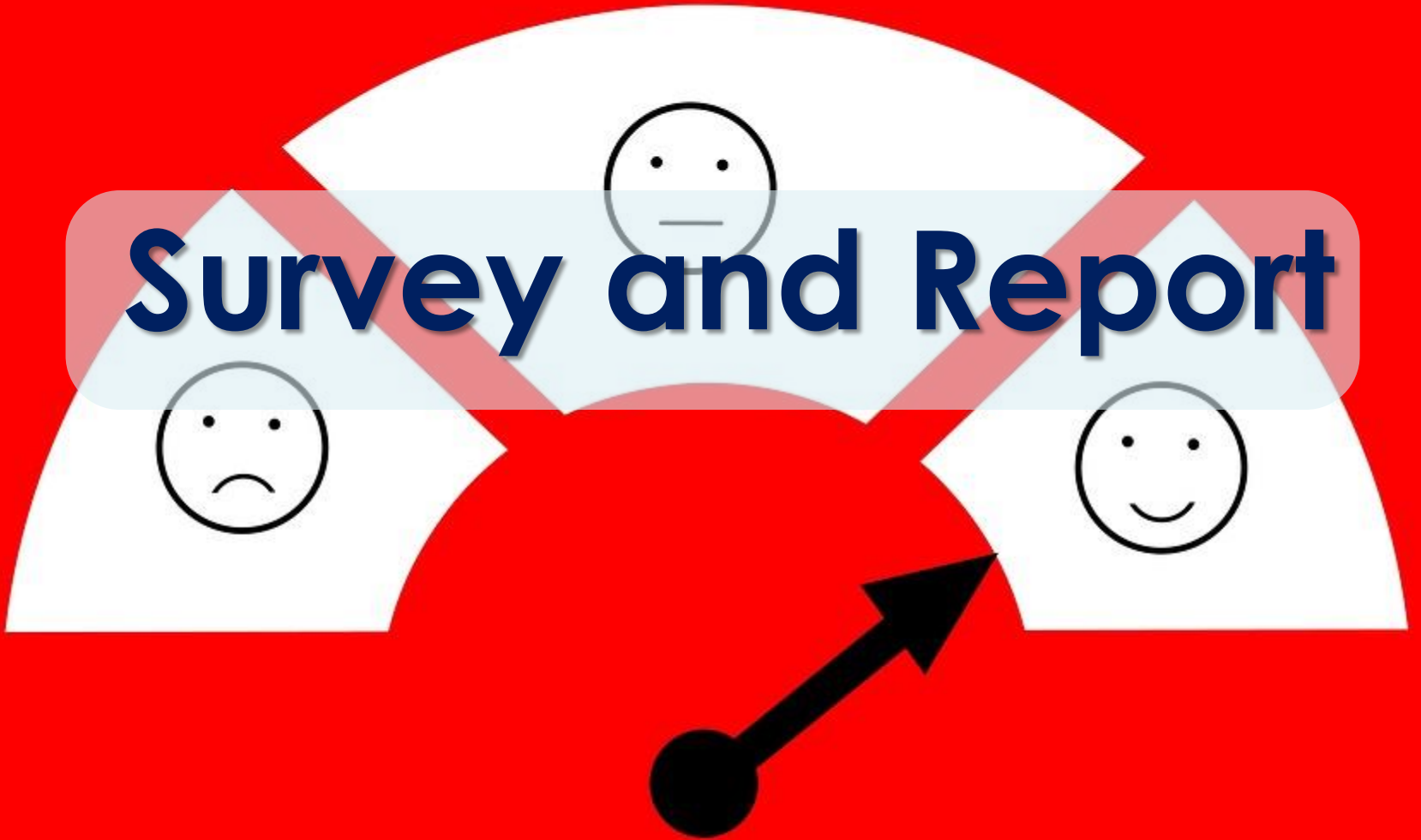



**Ask 10 friends
about the TV
shows that
they like
the most.**

Ask 10 friends about the TV shows that they like the most.

What is your most favorite TV show?

Name	TV Shows									
	singing competition show	reality show	cooking show	documentary	sitcom	news	cartoon	series	sports	game show
1.										
2.										
3.										
4.										
5.										
6.										
7.										
8.										
9.										
10.										

singing competition show
reality show
cooking show
documentary
sitcom
news
cartoon
series
sports
game show

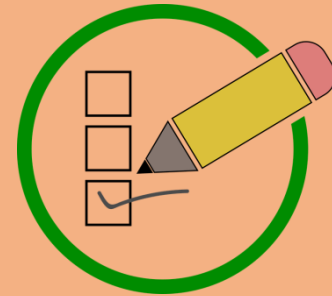



**Report
your results in
the form of
a diagram or
a graph.**

Report your results in the form of a diagram or a graph.

(Example)

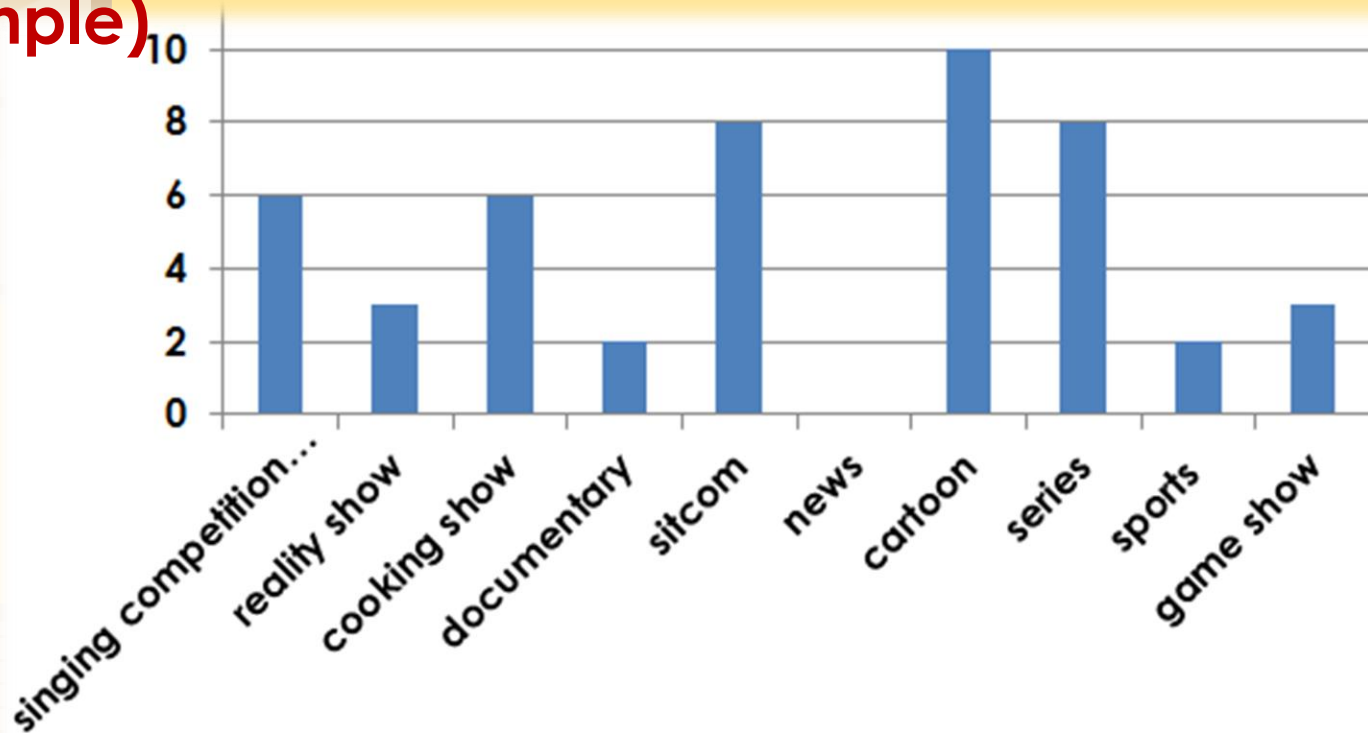

The Survey's Result

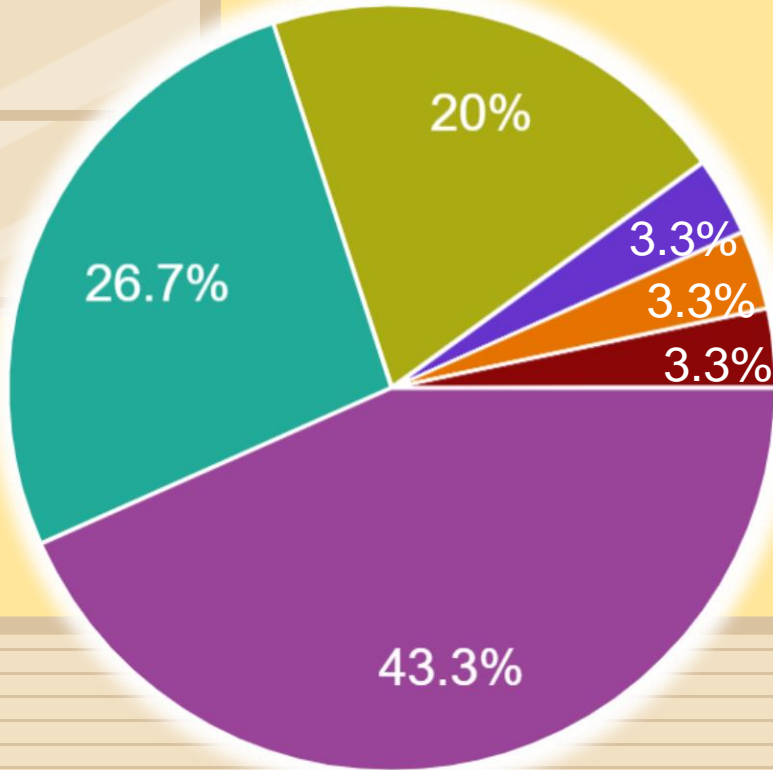

- cartoon 43.3%
- sports 26.7%
- series 20%
- sitcom 3.3%
- game show 3.3%
- documentary 3.3%
- singing competition show 0%
- reality show 0%
- cooking show 0%
- news 0%



Write a short paragraph to explain your diagram/graph using **most of/** **some of/a few** **of/none of.**

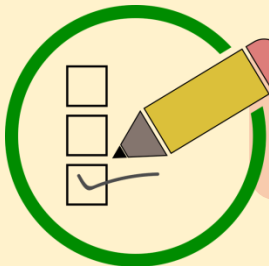

most of

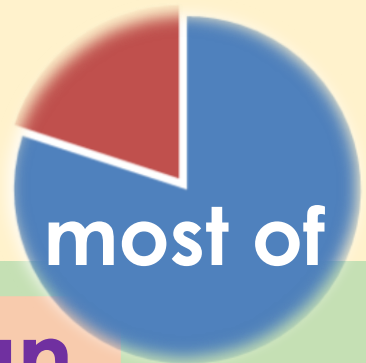

-most of + possessive + noun

Most of **my** friends like cartoons. ✓

Most of friends like cartoons. ✗

Most friends like cartoons. ✓

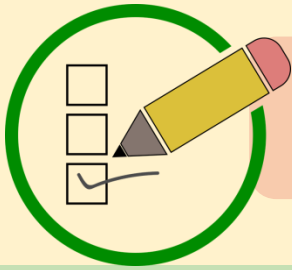

most of the

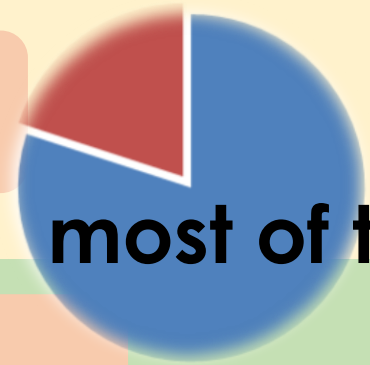

most of the

-most of **the** + noun

Most of the students like cartoons. ✓

Most of students like cartoons. ✗

Most students like cartoons. ✓

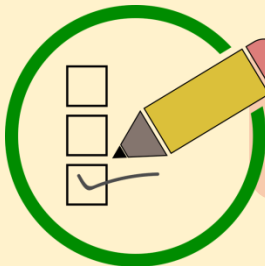

some of

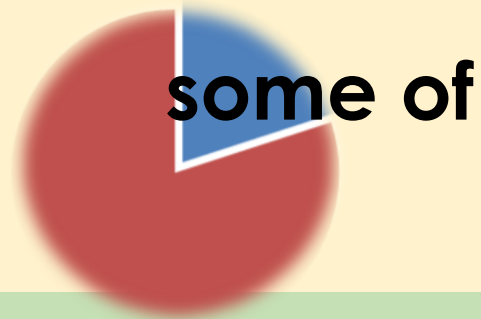

-some of + possessive + noun

Some of **my** friends like sitcoms. ✓

Some of friends like sitcoms. ✗

Some friends like sitcoms. ✓

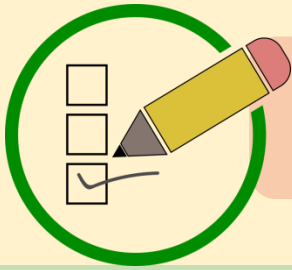

some of the

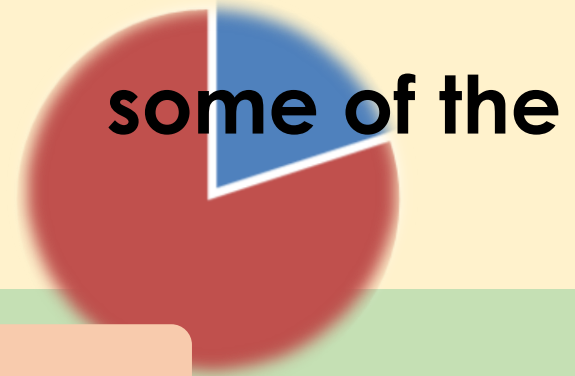

some of the

-some of **the** + noun

Some of **the** students like sitcoms. ✓

Some of students like sitcoms. ✗

Some students like sitcoms. ✓

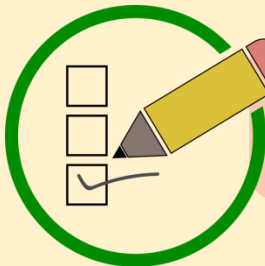

a few of

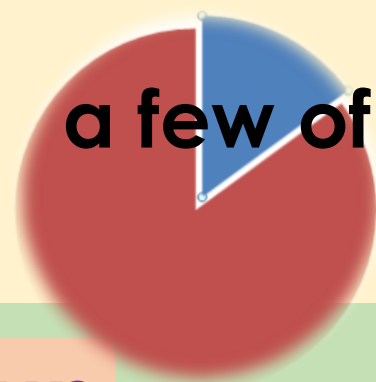

-a few of + possessive + noun

A few of **my** friends like sports. ✓

A few of friends like sports. ✗

A few friends like sports. ✓

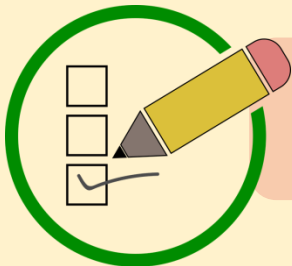

a few of the

a few of the

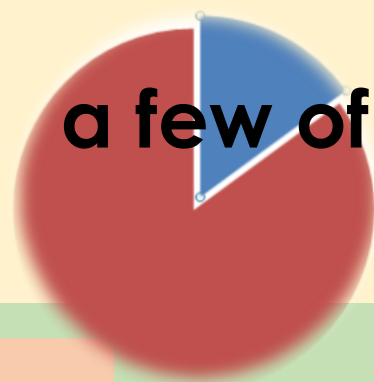

-a few of **the + noun**

A few of **the students like sports.**

A few of students like sports. **X**

A few students like sports. **✓**



none of

0%

-none of + possessive + noun

None of **my** friends like news. ✓

None of friends like news. ✗

None friends like news. ✗

None like news. ✓



none of

0%

-none of **the + noun**

None of **the students like news.**

None of students like news.

None students like news.



Write a short paragraph to explain your diagram/graph using most of/some of/a few of/none of.



From my class
survey, most of my
friends like.....
such as.....

.....
.....
.....
.....
.....
.....

Let's wrap it up!

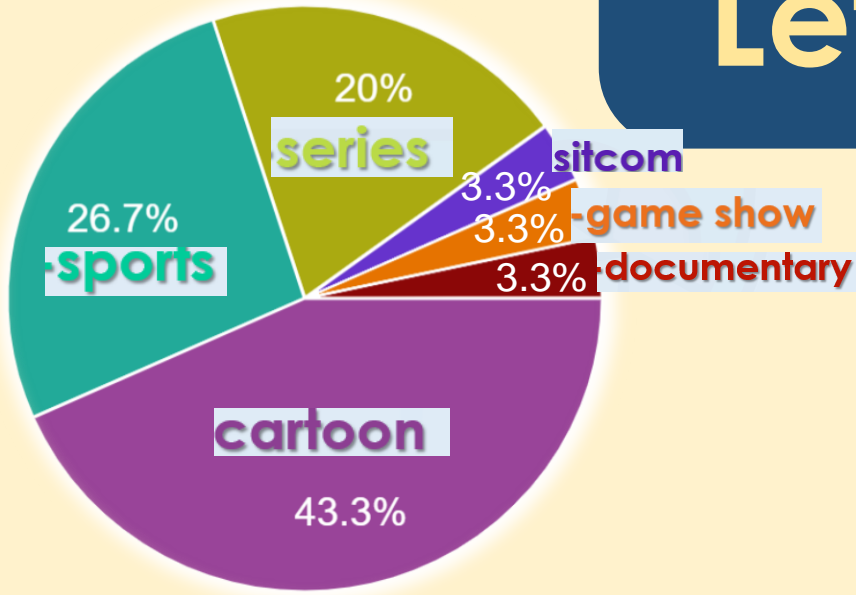

T: What TV shows do most of your friends like?

S: Most of my friends like.....

Let's wrap it up!

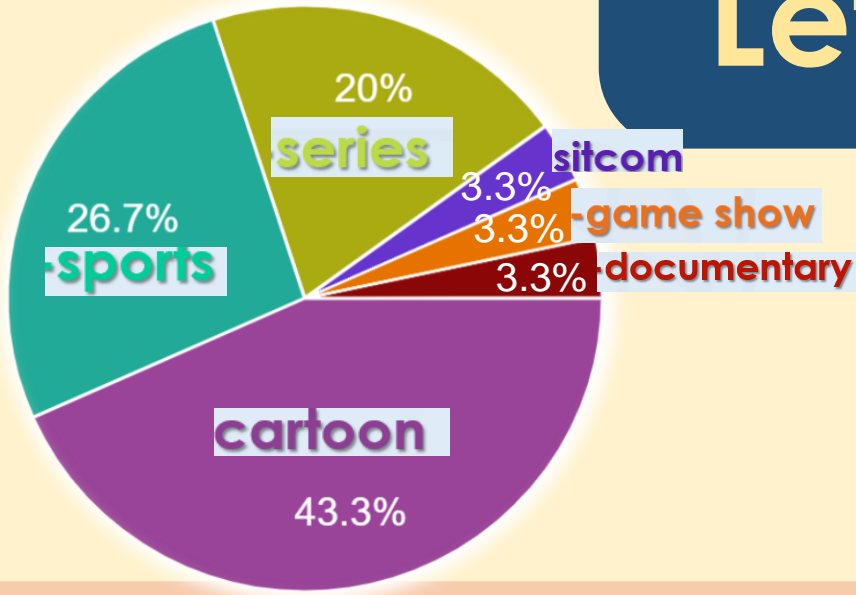

T: Which TV show do none of your friends like?

S: None of my friends like.....

Let's wrap it up!

- **most of/some of/a few of/none of**
+
possessive/the
+
nouns

Some of my students like English.

Some of the students like English.

บทเรียนครั้งต่อไป

เรื่อง Sports and Equipment

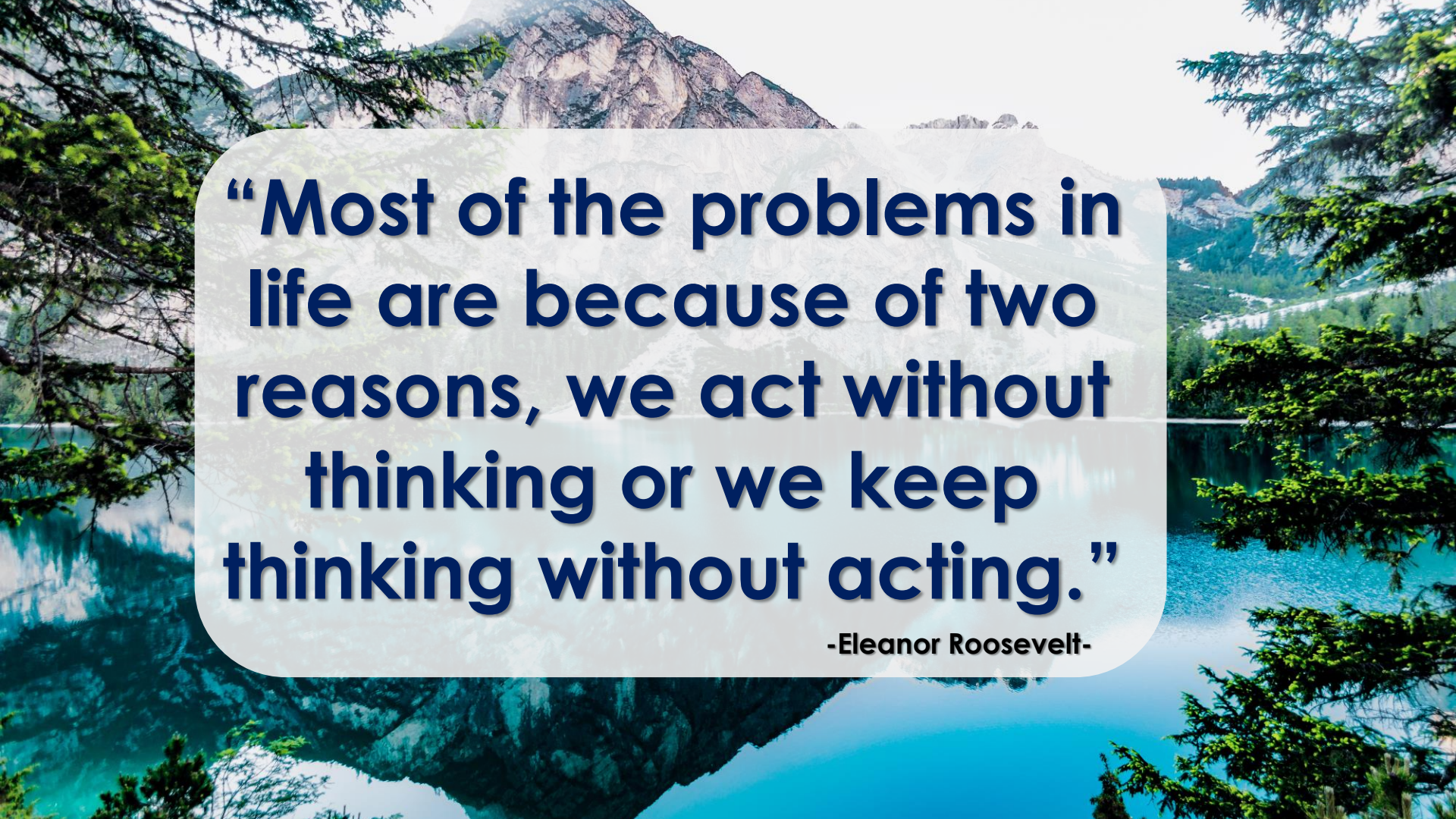
A scenic landscape featuring a mountain peak in the background, evergreen trees in the foreground, and a lake reflecting the scene. The text is overlaid on a semi-transparent white rounded rectangle.

“Most of the problems in life are because of two reasons, we act without thinking or we keep thinking without acting.”

-Eleanor Roosevelt-



sports

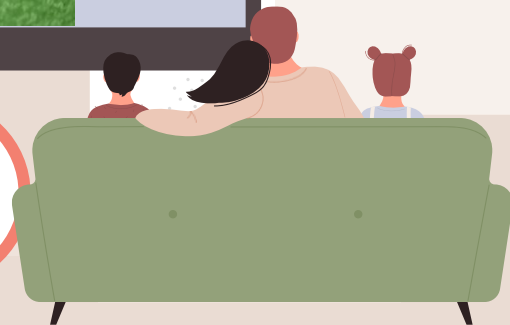



cartoon

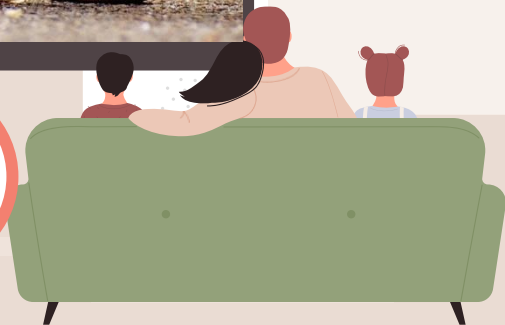
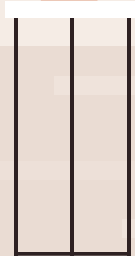



game show

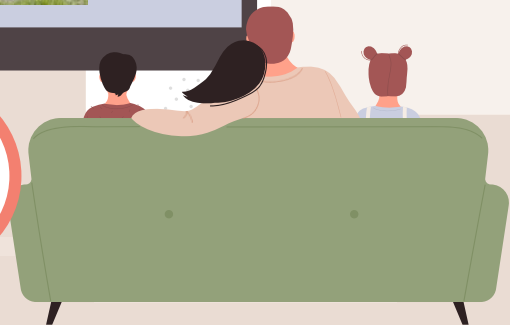



documentary

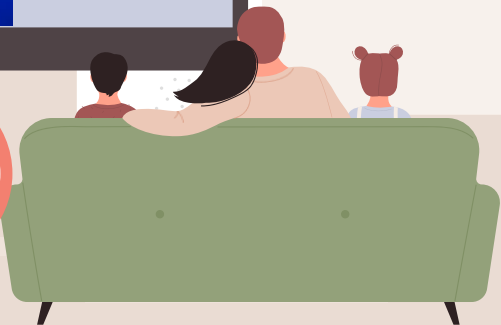

A stylized illustration of a classroom or lecture hall. A large blue screen with a black border is the central focus, displaying the text 'Look at the teacher!'. To the left of the screen is a potted plant with green leaves on a white stand. To the right, the silhouettes of several people are visible, sitting on a green sofa and watching the screen. The background is a light beige color with several hanging light fixtures and some square shapes on the wall.

Look at the teacher!

singing competition show



**Look at the
teacher!**

cooking show



**This is on every day.
It's about important
things around the world.**

news

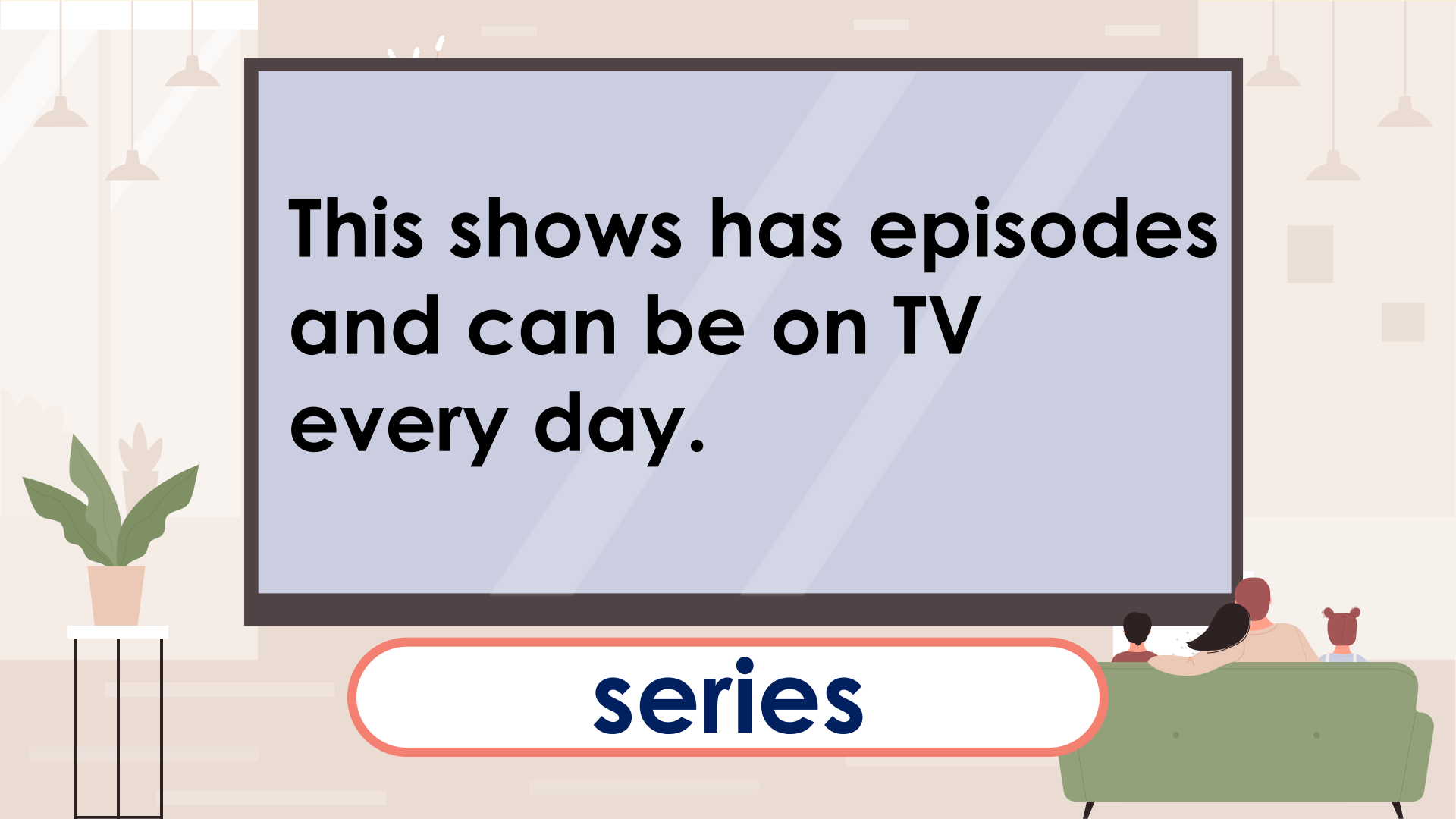

**This shows has episodes
and can be on TV
every day.**

series

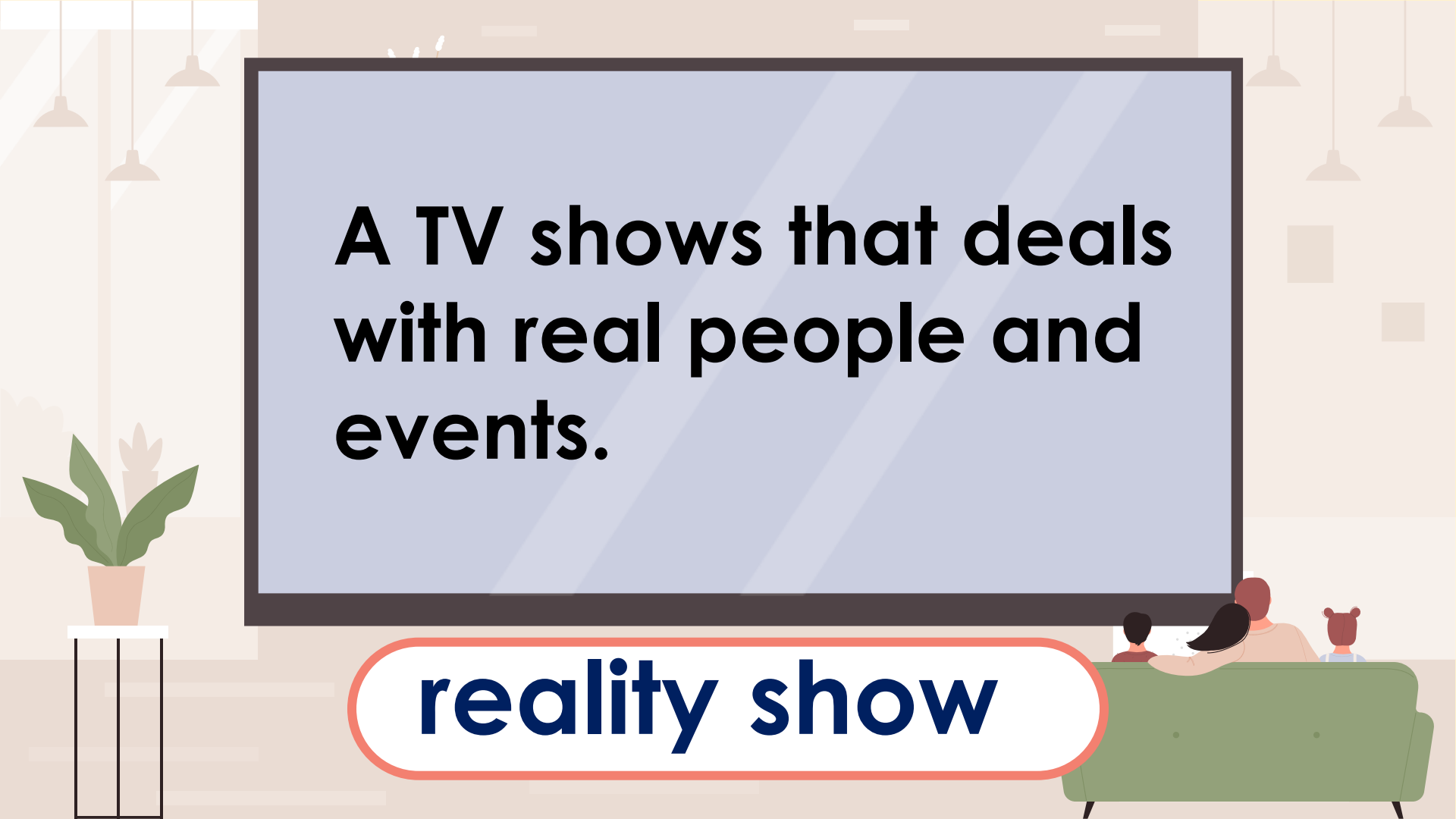

**A TV shows that deals
with real people and
events.**

reality show

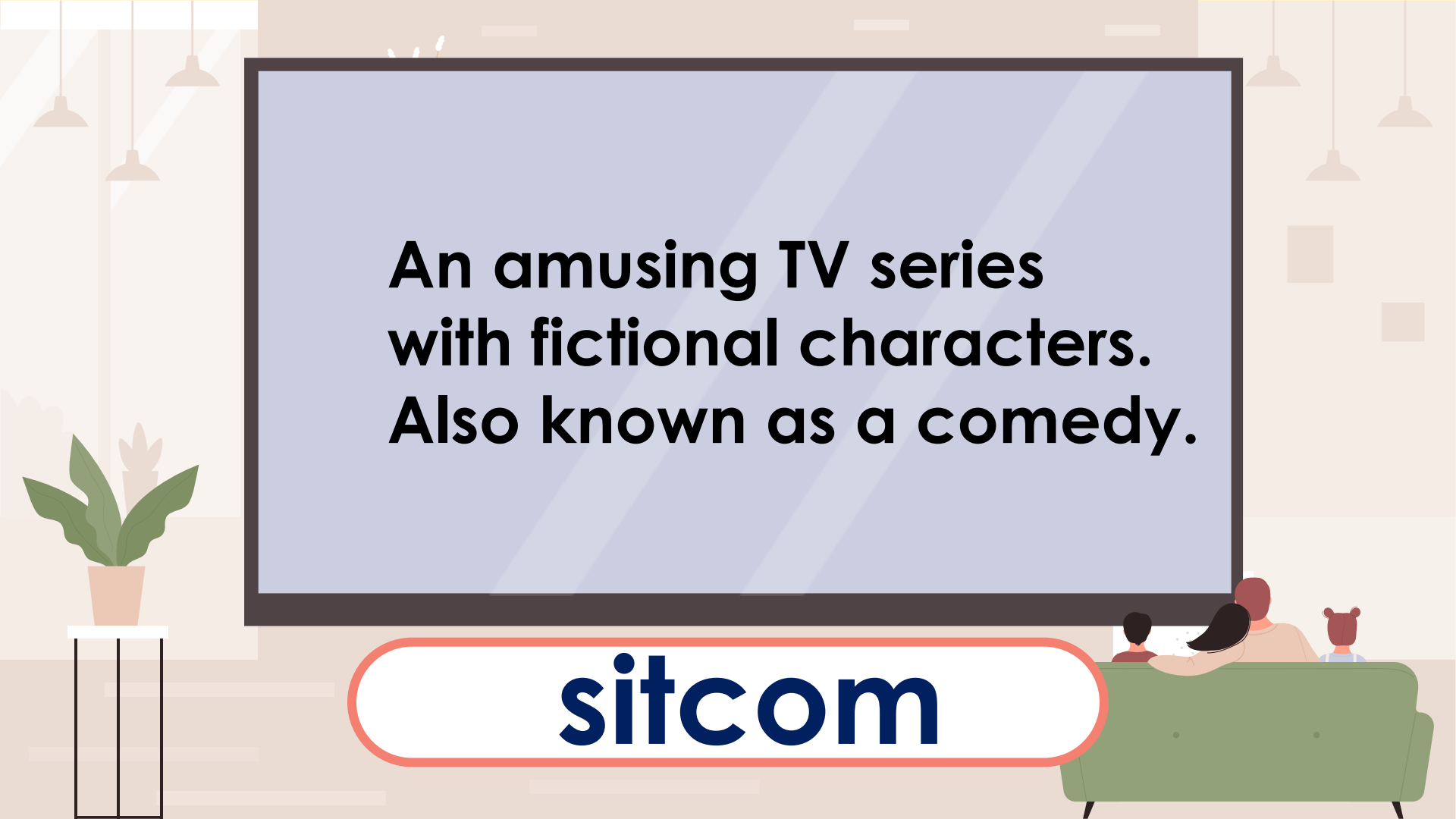

**An amusing TV series
with fictional characters.
Also known as a comedy.**

sitcom