

รายวิชา ภาษาอังกฤษ

รหัสวิชา อ22101

ชั้นมัธยมศึกษาปีที่ 2

เรื่อง Is That Me?

ครูผู้สอน ครูวัลลภ ใจหมั่น

ครูพรทิพย์ พงษ์ทอง



Unit 1

Body & Clothes

Is That Me?





Guess Who?



1.
Jonathan



2.
Sarah



3.
Mike



4. Alice



5.
Eva



6.
Jack

1



2



3



4



5



6





จุดประสงค์การเรียนรู้

1. รู้และเข้าใจคำศัพท์เกี่ยวกับลักษณะบุคลิกภาพ
ของบุคคล และโครงสร้างประโยคที่ใช้ในการสื่อสาร
2. ถามและตอบข้อมูลเกี่ยวกับลักษณะบุคลิกภาพ
ของบุคคลได้

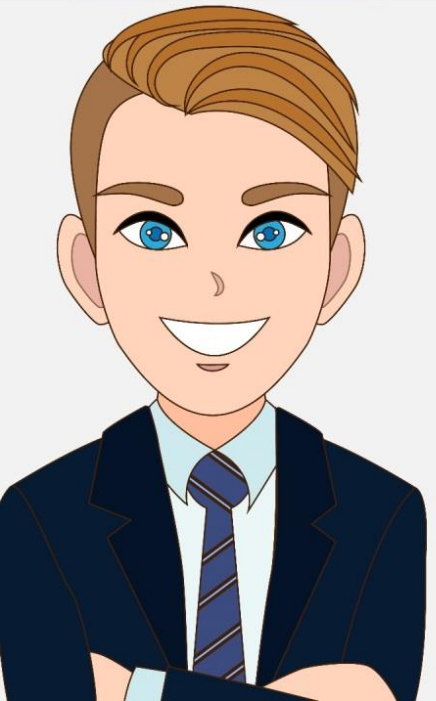

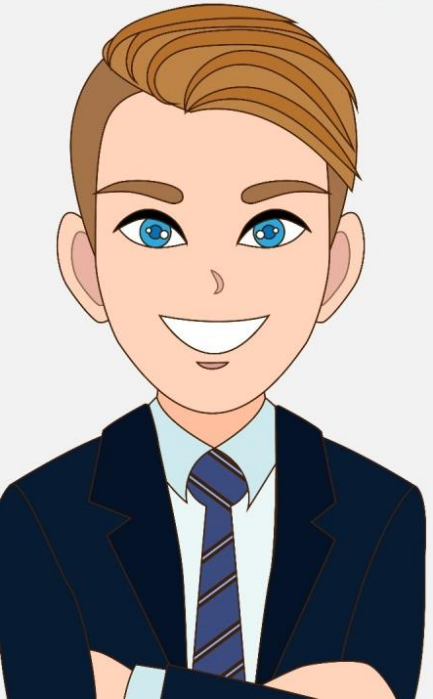

Word Bank



Well-built
(adj.)

He **is** very strong and well-
built.



Middle-aged
(adj.)

She **looks** good in her 50s of
middle-aged woman.



Obese
(adj.)

He **is** obese because of fast
food.



Slim
(adj.)

She **is** very slim that makes
her healthy.



Dimples
(n.)

She **has got** dimples on her cheeks.



Beard
(n.)

He **has got** a beard.



Straight
(adj.)

She **has got** straight hair.



Ponytail
(n.)

She **has got** a ponytail.

A young woman with a single braid is looking down at an open book she is holding. She is wearing a red and white plaid shirt over a white t-shirt with the word 'BIG' visible. The background is a chalkboard with some faint writing. The image is framed by a light blue border on the right side.

**Braid
(n.)**

She **has got** a braid.



Curly
(adj.)

She **has got** curly hair.



Wavy
(adj.)

She **has got** wavy hair.



Bun
(n.)

She **has got** a bun.

A young man with spiky brown hair and a light blue shirt is shown in profile, looking down and to the left. The background is a light blue gradient.

Spiky
(adj.)

He **has got** spiky hair.

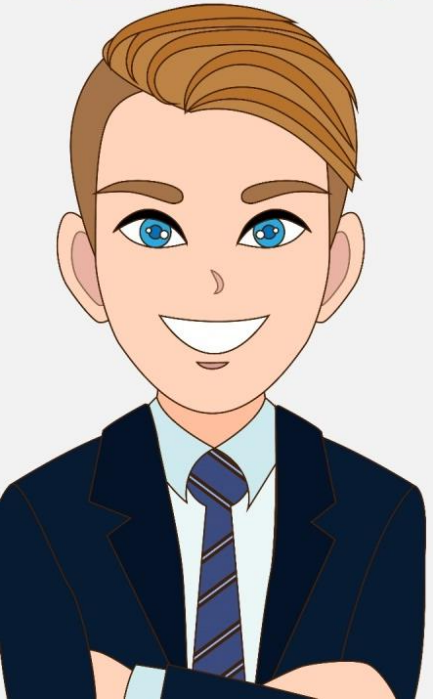

Slap the Picture



Slap the Picture

1. **Listen** to the key word in the sentence.
2. **Slap** the picture that matches with the key word.

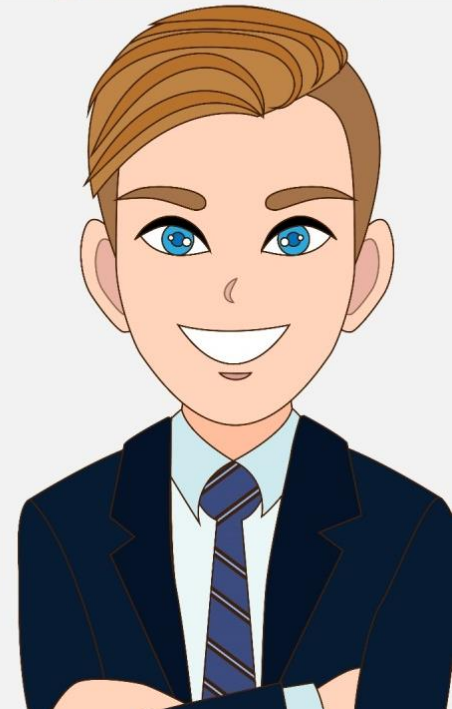



Worksheet 1 *Guess Who?*

Directions: Read the passage and fill in the name under the table.

Hello! My name is Simon. I am nervous that my relative left from home yesterday. Please help me find him/her from their appearance. He/she is 60 years old and wearing glasses. He/she is fat and has got freckles. Who is he/she?





Worksheet 1 Guess Who?

Name	 Appearance										
	Beard	Curly	Moustache	Freckles	Glasses	Young	Straight	Blonde	Dimples	Thin	Tall
1. Anna		x		x		x		x	x		x
2. Max	x				x					x	
3. Julia							x				x
4. Lucy				x	x						
5. Greg			x							x	

Simon's relative is _____





Worksheet 1 Guess Who?

Name	 Appearance										
	Beard	Curly	Moustache	Freckles	Glasses	Young	Straight	Blonde	Dimples	Thin	Tall
1. Anna		x		x		x		x	x		x
2. Max	x				x					x	
3. Julia							x				x
4. Lucy				x	x						
5. Greg			x							x	

Simon's relative is Lucy



Talking about identity

- Anna **is** tall and slim.
- She **looks** bright.
- She **has got** a ponytail and white earrings.



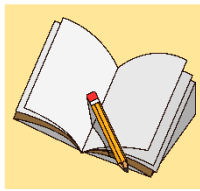

บทเรียนครั้งต่อไป

เรื่อง You've got dull green hair!



สิ่งที่ต้องเตรียม

1. ใบงานที่ 1 Appearance of People
2. ใบงานที่ 2 He or She?

