

รายวิชา ภาษาอังกฤษ

# Train Timetable

รหัสวิชา อ22101 ชั้นมัธยมศึกษาปีที่ 2

ผู้สอน สวรรยา อุดรพรหม



# Train Timetable



# จุดประสงค์การเรียนรู้

1. บอกความหมายของคำศัพท์ที่ได้ถูกต้อง
2. อ่านตารางเดินรถไฟแล้วตอบคำถาม  
ได้ถูกต้อง



# Activity

Do you know ?



# Worksheet 50.1

## Matching



ใบงานที่ 50.1 เรื่อง Matching

หน่วยที่ 5 แผนการจัดการเรียนรู้ที่ 50 เรื่อง Train Timetable

รายวิชา ภาษาอังกฤษ รหัส อ22101 ภาคเรียนที่ 1 ชั้นมัธยมศึกษาปีที่ 2

Directions: Match the vocabulary and definition.

Vocabulary	Definition
_____ 1. arrival	a. a building and the surrounding area where buses or trains stop for people to get on or off
_____ 2. arrive	b. The place to which someone or something is going or being sent.
_____ 3. depart	c. to make a journey, usually over a long distance
_____ 4. departure	d. to go away or leave, especially on a journey
_____ 5. destination	e. the time when someone or something arrives at a place from somewhere else
_____ 6. schedule/timetable	f. continuing in
_____ 7. station	one direction without bending or curving:
_____ 8. straight	g. the fact of a person or vehicle, etc. leaving somewhere
_____ 9. through	h. to reach a place, especially at the end of a journey
_____ 10. travel	i. moving in one side and out of the other side of
	j. a detailed plan showing when events or activities will happen



# Directions:

Match the vocabulary  
and definition.



- \_\_\_\_\_ 1. arrival
- \_\_\_\_\_ 2. arrive
- \_\_\_\_\_ 3. depart
- \_\_\_\_\_ 4. departure
- \_\_\_\_\_ 5. destination
- \_\_\_\_\_ 6. schedule/timetable
- \_\_\_\_\_ 7. station
- \_\_\_\_\_ 8. straight
- \_\_\_\_\_ 9. through
- \_\_\_\_\_ 10. travel

- a. a building and the surrounding area where buses or trains stop for people to get on or off
- b. The place to which someone or something is going or being sent.
- c. to make a journey, usually over a long distance
- d. to go away or leave, especially on a journey
- e. the time when someone or something arrives at a place from somewhere else
- f. continuing in one direction without bending or curving:
- g. the fact of a person or vehicle, etc. leaving somewhere
- h. to reach a place, especially at the end of a journey
- i. moving in one side and out of the other side of
- j. a detailed plan showing when events or activities will happen





# Vocabulary



# arrival (n)

the time when someone or something arrives at a place from somewhere else



# arrive (v)

to reach a place,  
especially at the end  
of a journey





# depart (v)

to go away or leave,  
especially on a journey



# departure (n)

the fact of a person  
or vehicle, etc. leaving  
somewhere



# destination (n)

The place to which someone or something is going or being sent.



# schedule/timetable

continuing in one  
direction without  
bending or curving:





# station (n)

a building and the surrounding area where buses or trains stop for people to get on or off





straight (adj./adv.)

continuing in one  
direction without  
bending or curving



through (prep./adv.)

moving in one side and  
out of the other side  
of



# train (n)

a group of railway vehicles that are connected and pulled by an engine in one side and out of the other side of





# travel (v)

to make a journey,  
usually over a long  
distance



Let's Check  
the answer



- e   1. arrival
- h   2. arrive
- d   3. depart
- g   4. departure
- b   5. destination
- j   6. schedule/timetable
- a   7. station
- f   8. straight
- i   9. through
- c   10. travel

- a. a building and the surrounding area where buses or trains stop for people to get on or off
- b. The place to which someone or something is going or being sent.
- c. to make a journey, usually over a long distance
- d. to go away or leave, especially on a journey
- e. the time when someone or something arrives at a place from somewhere else
- f. continuing in one direction without bending or curving:
- g. the fact of a person or vehicle, etc. leaving somewhere
- h. to reach a place, especially at the end of a journey
- i. moving in one side and out of the other side of
- j. a detailed plan showing when events or activities will happen

The background of the slide is a colorful illustration of a train station. At the top, a blue and white train is stopped at a platform. Several people are standing on the platform: a woman holding a child's hand, a man and a woman looking at a map, a man with a bag, and a woman with a child pointing at a digital map display. In the center, a large light blue rectangle contains the title text. Below the rectangle, on the left, is a small blue and black steam locomotive on tracks. To the right of the locomotive, several people are sitting on brown train benches. One person is holding a red backpack, and another is using a laptop.

# How to read Timetable



What time does the train  
No.43 depart from Bangkok?





Train	Bangkok	Hua Hin
43	08.05 am.	11.25 am.
171	01.00 pm.	05.15 pm.
37	03.10 pm.	08.30 pm.
83	05.00 pm.	09.00 pm.
167	06.30 pm.	10.35 pm.
39	10.50 pm.	03.30 am.



An illustration of a train interior. The top half shows a blue train car with several passengers visible through the windows. The bottom half shows the interior of the train with brown seats and blue walls. A woman with red hair is sitting on the left. A man in a white tank top and black shorts is standing, holding a red bag. A woman in a red dress is standing next to a young boy with a backpack. A woman with brown hair is sitting on the right, and a man in a red shirt is sitting next to her, holding a tablet. A large blue banner with white text is overlaid on the top half of the image.

How many trains can you take  
from Hua-Hin to Bangkok?

Train	Bangkok	Hua Hin
43	08.05 am.	11.25 am.
171	01.00 pm.	05.15 pm.
37	03.10 pm.	08.30 pm.
83	05.00 pm.	09.00 pm.
167	06.30 pm.	10.35 pm.
39	10.50 pm.	03.30 am.



# Activity

## Grass Skirt

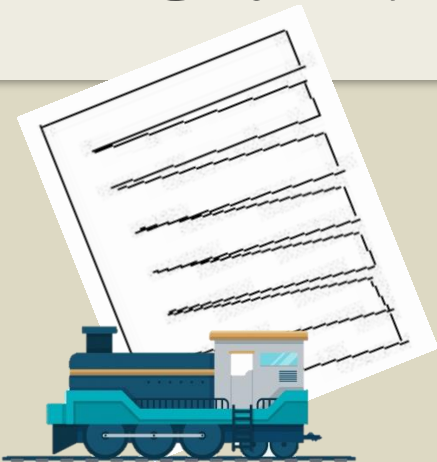



1. What time does the train No. 86 depart from Surat Thani?

.....

2. What time does the train No. 42 depart from Prachuap Khiri Khan?

.....

3. What time does the train No. 44 arrive at Hua Hin?

.....

4. What time does the train No. 172 arrive at Bangkok?

.....

5. How many trains go straight through Bangkok without stopping at Chumphon?

.....

6. Which trains go straight through Bangkok without stopping at Phetchaburi?

.....

7. How many stations does the train No.84 stop at each day?

.....

8. How long does the train No.170 from Nakhon Sri Thammarat take to Bangkok?

.....

9. Which train departs the earliest from Sungai Kolok?

.....

10. How many trains can you take from Hat Yai to Bangkok?

.....

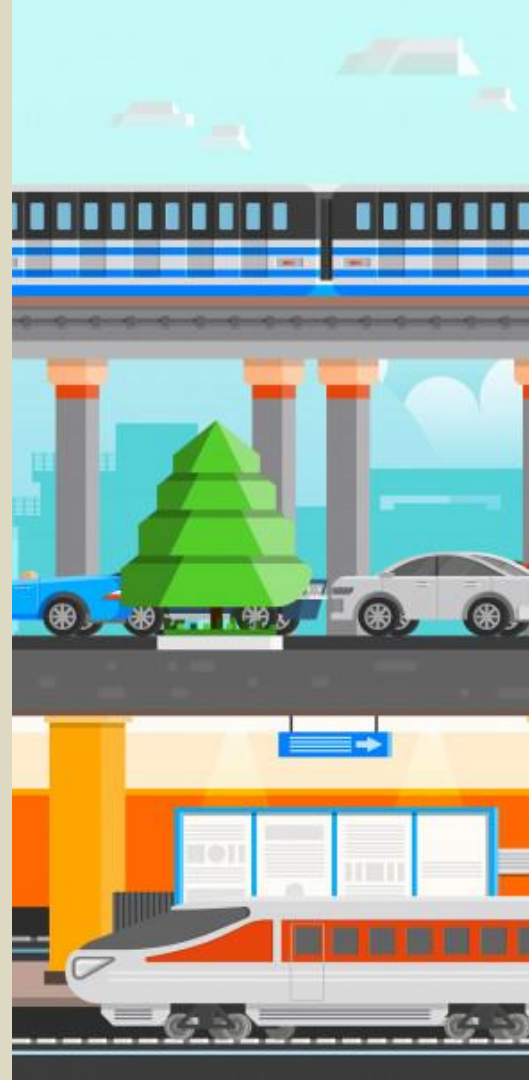
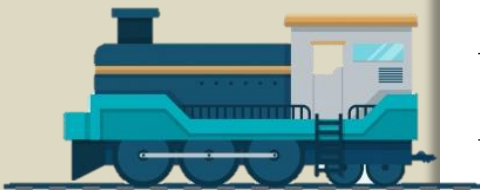

ใบสื่อที่ 50.2 กิจกรรม Grass Skirt

หน่วยที่ 5 แผนการจัดการเรียนรู้ที่ 50 เรื่อง Train Timetable

รายวิชา ภาษาอังกฤษ รหัส อ22101 ภาคเรียนที่ 1 ชั้นมัธยมศึกษาปีที่ 2

Sungai Kolok - Bangkok

Station/Train	174	168	86	170	44	42	84	172	38	32
Sungai Kolok d	06.00	-	09.00	10.00	11.15	-	14.30	16.00	-	21.00
Hat Yai d	-	12.30	13.10	-	16.30	17.45	-	20.00	22.20	-
Trang a	12.30	14.15	-	-	-	20.00	-	22.30	-	-
Nakhon Sri Thammarat d	14.00	-	16.40	18.30	19.00	-	22.40	-	-	-
Surat Thani d	-	19.30	21.10	-	23.00	-	-	-	05.30	08.00
Chumphon a	20.30	-	-	23.45	-	05.00	-	-	08.30	11.20
Prachuap Khiri Khan d	23.00	-	-	-	04.00	07.10	07.30	09.00	11.45	14.30
Hua Hin d	-	-	-	-	05.30	08.00	09.00	10.30	13.00	15.45
Phetchaburi a	-	03.40	-	05.00	06.30	09.15	10.20	12.15	14.30	17.25
Bangkok a	04.10	06.30	07.00	08.30	09.45	12.10	13.40	15.20	18.30	20.40

General Notes: a : Arrival Time d : Departure Time

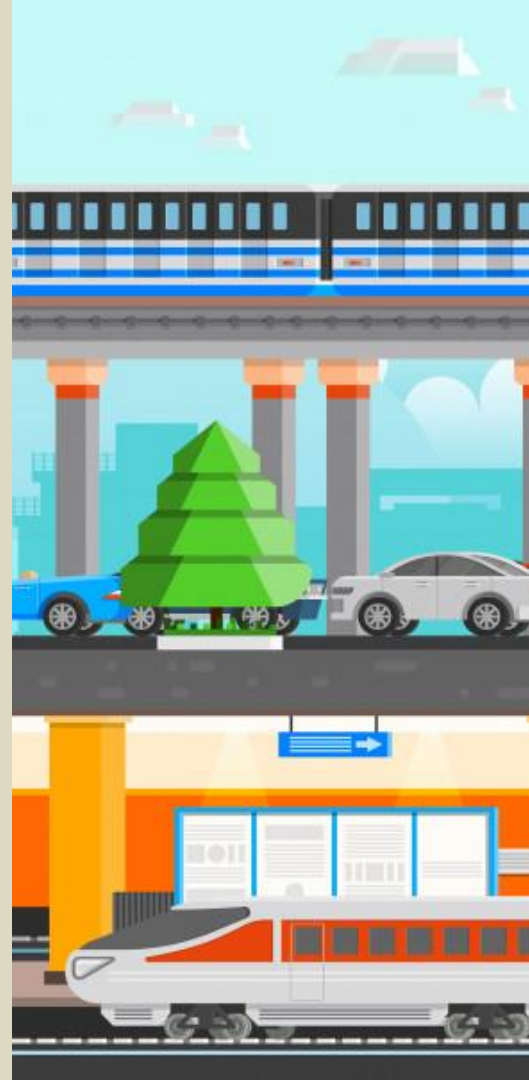



# Activity

## Behind the Cards

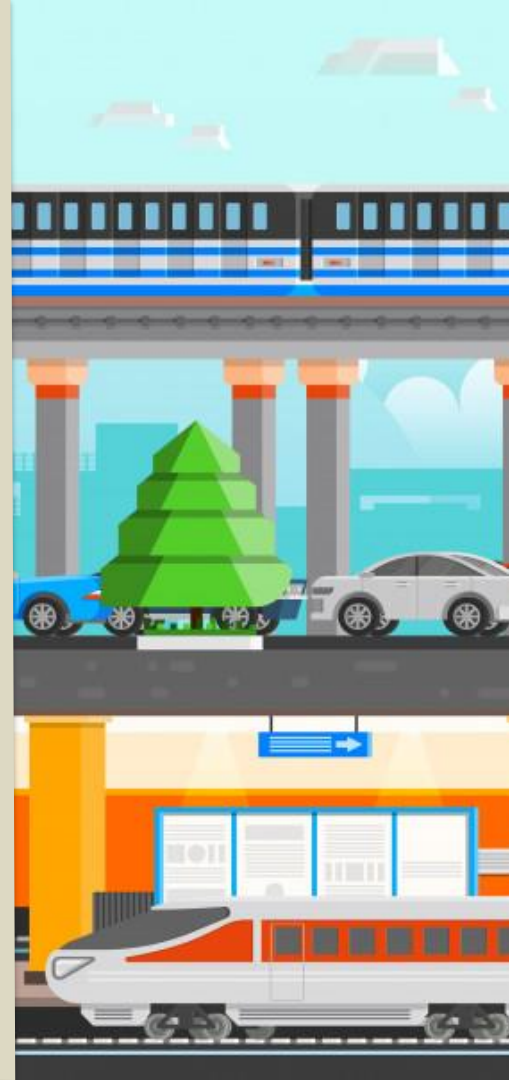

1. Which station does the train travel six times per day?

2. Which station does the train take more than 10 hours from Bangkok?

3. Which station does the train never depart from Bangkok in the morning?

4. Which train departs from Bangkok to the destination at noon?

5. Which train departs from Bangkok to the destination before 6 am.?

6. What time does the train No.9 depart from Bangkok?

7. What time do the train No.39 and No. 41 depart from Bangkok?

8. What time does the train No. 145 arrive at the destination?

9. How long does the train No. 13 take to the destination?

10. Which trains arrive at the destination between 1 to 3 am.?





ใบสื่อที่ 50.3 กิจกรรม Behind the Cards  
หน่วยที่ 5 แผนการจัดการเรียนรู้ที่ 50 เรื่อง Train Timetable  
รายวิชา ภาษาอังกฤษ รหัส อ22101 ภาคเรียนที่ 1 ชั้นมัธยมศึกษาปีที่ 2

สำหรับตัดแจกสมาชิกในกลุ่มคนละ 1 แผ่น (ไม่ซ้ำกัน)

Train	Bangkok	Hua Hin
43	08.05 am.	11.25 am.
171	01.00 pm.	05.15 pm.
37	03.10 pm.	08.30 pm.
83	05.00 pm.	09.00 pm.
167	06.30 pm.	10.35 pm.
39	10.50 pm.	03.30 am.

Train	Bangkok	Prachuap
261	12.20 pm.	04.35 pm.
31	02.45 pm.	06.45 pm.
169	03.35 pm.	09.35 pm.
173	05.35 pm.	11.15 pm.
85	07.30 pm.	01.40 am.
41	10.50 pm.	03.30 am.

Train	Bangkok	Lampang
7	08.30 am.	17.30 pm.
109	01.45 pm.	01.55 am.
9	06.10 pm.	04.57 am.
13	07.35 pm.	06.30 am.
51	10.00 pm.	09.50 am.

Train	Bangkok	Surin
21	05.45 pm.	12.00 am.
71	10.05 am.	17.05 pm.
233	11.40 am.	20.00 pm.
145	15.20 pm.	00.30 am.
139	18.55 pm.	03.15 am.
67	21.30 pm.	05.05 am.
141	23.00 pm.	07.40 am.

