

รายวิชา ภาษาอังกฤษ

Places

รหัสวิชา อ22101 ชั้นมัธยมศึกษาปีที่ 2

ผู้สอน สวรรยา อุดรพรหม



Places



จุดประสงค์การเรียนรู้

1. อ่านออกเสียงคำศัพท์สถานที่ที่ได้ถูกต้อง
2. พูดบอกตำแหน่งที่ตั้งของสถานที่ ที่กำหนด
ได้ถูกต้อง



Activity

**Let's answer
my questions.**

If you are sick,
where will you go?



If you want to buy
a mobile phone,
where will you go?



Activity

Jigsaw





วิธีทำกิจกรรม

1. แบ่งนักเรียนเป็นกลุ่ม
2. แจกชุด Jigsaw ให้นักเรียนแต่ละกลุ่ม กลุ่มละ 1 ชุด
3. กำหนดเวลาให้นักเรียนต่อ Jigsaw ภายใน 2 นาที
4. แต่ละกลุ่มช่วยกันเรียงชิ้น Jigsaw ให้เป็นภาพที่ถูกต้อง
5. นักเรียนแต่ละกลุ่มอ่านชื่อสถานที่ตามภาพของกลุ่มตนเอง

















ใบงานที่ 41.1

เรื่อง Pre-test: Matching :Places

Directions: Choose the correct words from the list and write them under the correct pictures.

Places Vocabulary
 Directions: Choose the correct words from the list and write them under the correct pictures.

			
<input type="text"/>	<input type="text"/>	<input type="text"/>	<input type="text"/>
			
<input type="text"/>	<input type="text"/>	<input type="text"/>	<input type="text"/>
			
<input type="text"/>	<input type="text"/>	<input type="text"/>	<input type="text"/>
			
<input type="text"/>	<input type="text"/>	<input type="text"/>	<input type="text"/>
			
<input type="text"/>	<input type="text"/>	<input type="text"/>	<input type="text"/>
			
<input type="text"/>	<input type="text"/>	<input type="text"/>	<input type="text"/>

Word List
 hospital
 bank
 restaurant
 school
 cinema
 laundry
 pharmacy
 church
 museum
 market
 fitness center
 park
 football stadium
 shopping mall
 hotel
 bookstore
 butcher's
 beauty salon
 police station
 post office
 bakery
 convenient store
 bus station
 pet shop

Places Vocabulary



hospital



bakery

Bakery

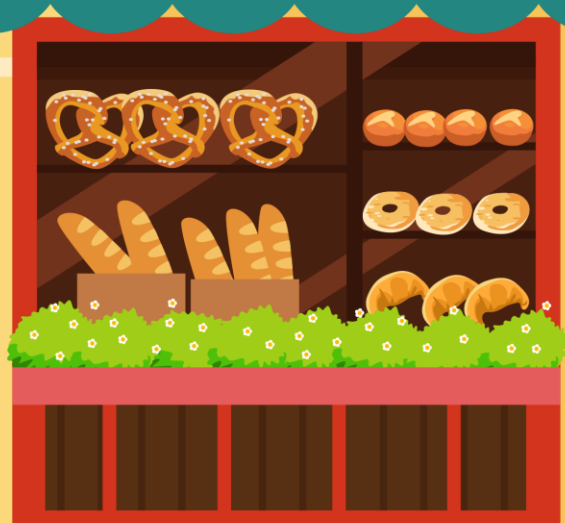

bank



bus station



beauty salon

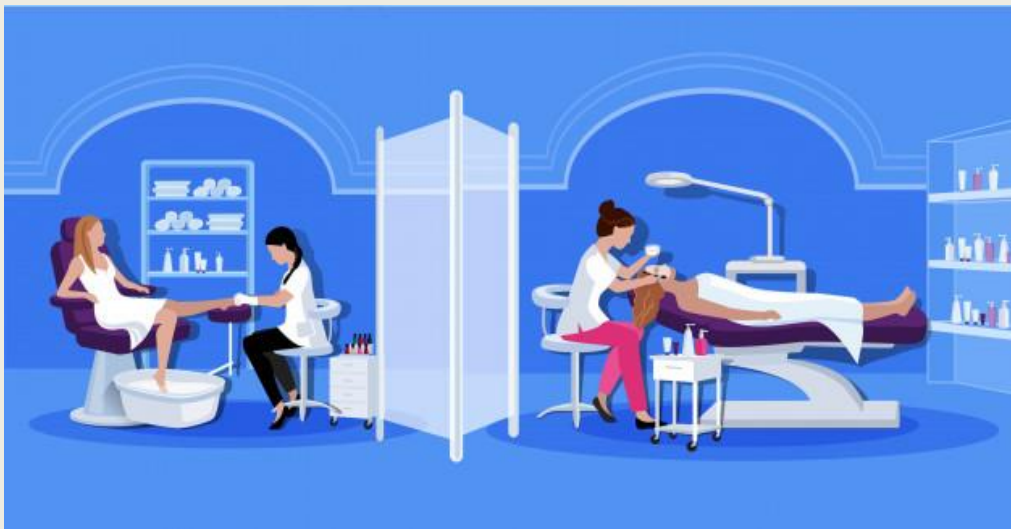

book store



Football stadium



church



laundry



restaurant



police station



pet shop

FOOD

PET SHOP

name

name



market





hotel

convenient store



fitness center





cinema

butcher's



park



pharmacy



shopping mall



museum



Preposition of Place

next to

in

near

at

on the right

between

opposite

on the left

in front of

behind

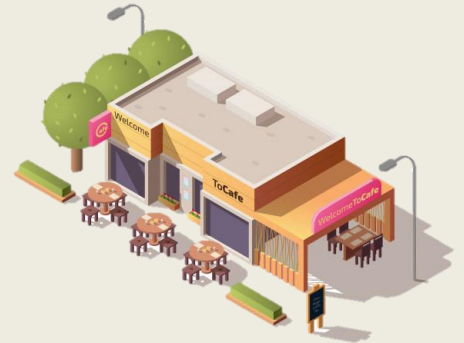

Worksheet 41.3

Preposition of Place

next to in near at opposite
in front of behind on the right on the left between



1. A: Where is a dog?
B: It's..... the box.



2. A: Where is a dog?
B: It's.....the boxes.

3. A: Where is a spoon?
B: It's..... the box.



4. A: Where are books?
B: they're..... the armchair.



5. A: Where is a dog?
B: It's.....near the box.



6. A: Where are fruits?
B: They're.....in bowl.



7. A: Where is a girl?
B: She's.....the armchair.

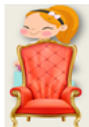

8. A: Where is a dog?
B: it'sto the right of the box.



9. A: Where is a girl?
B: She's.....the tree.



10. A: Where is the bed?
B: It's..... the armchair.



Directions: Look at the pictures then choose the correct preposition of place to fill in the blank.

**Let's check
the answer.**





A: Where is a dog?

B: It's opposite the box.
.....

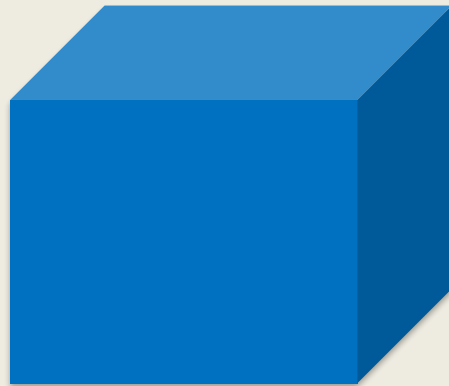
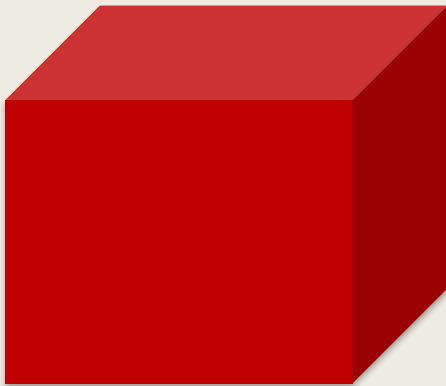

A: Where is a dog?

B: It's between the boxes.
.....



A: Where is a spoon?

B: It's in front of the box.
.....



A: Where are books?

B: They're at the armchair.
.....

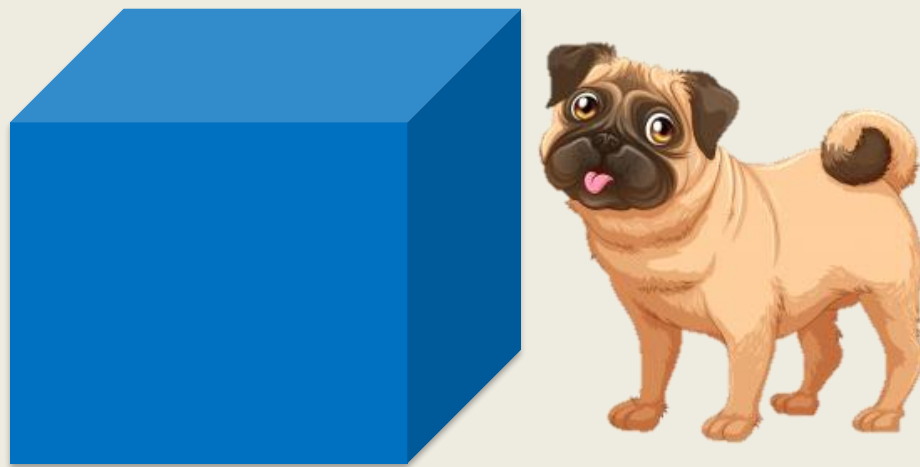

A: Where is a dog?

B: It's on the right of the box.
.....



A: Where are fruits?

B: They're in the bowl.
.....



A: Where is the girl?

B: She's behind the armchair.
.....

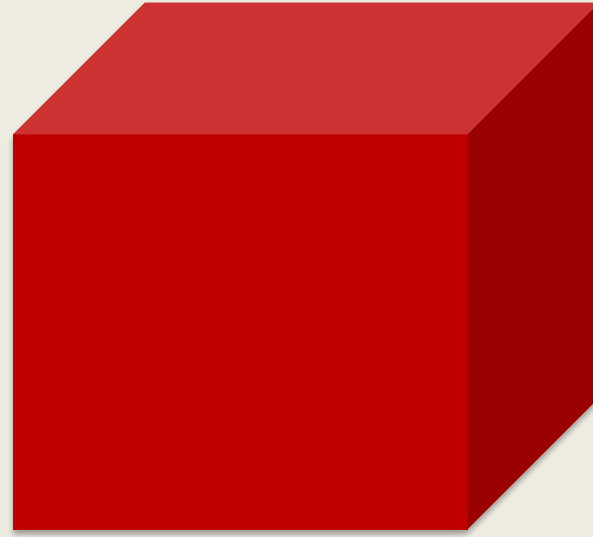

A: Where is a dog?

B: It's on the left of the box.
.....



A: Where is the girl?

B: She's near the tree.



A: Where is the bed?

B: It's next to the armchair.
.....

**Answer
the questions**



Look at the map and answer the questions.

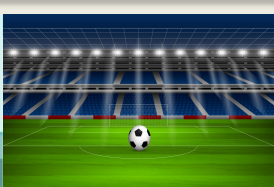
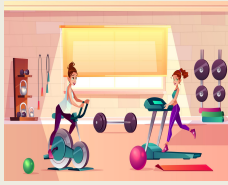
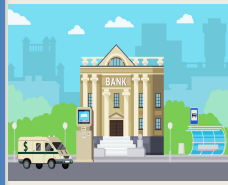
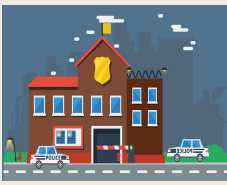

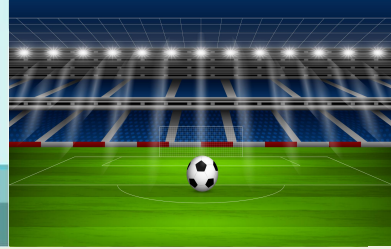
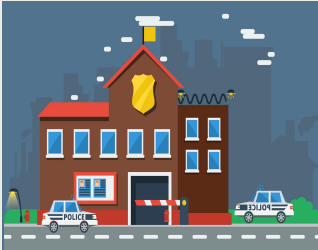
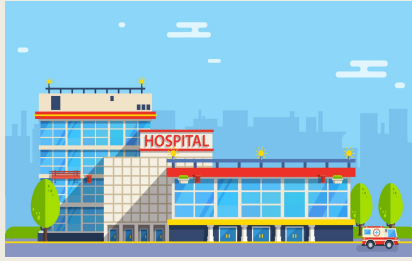

Where is the park?

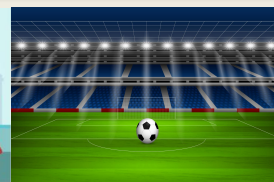

Where is the bank?

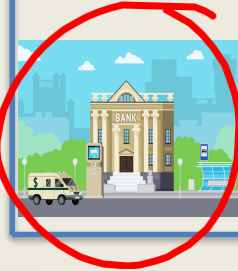
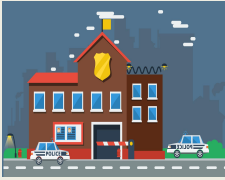

Where is the bakery?

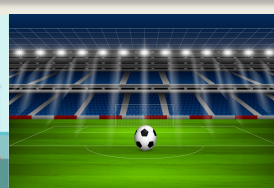

Where is the hospital?



























Where is the stadium?



ใบงานที่ 41.2 เรื่อง Post-test: Matching: Places

Directions: Choose the correct words from the list and write them under the correct pictures.

			
<input type="text"/>	<input type="text"/>	<input type="text"/>	<input type="text"/>
			
<input type="text"/>	<input type="text"/>	<input type="text"/>	<input type="text"/>
			
<input type="text"/>	<input type="text"/>	<input type="text"/>	<input type="text"/>
			
<input type="text"/>	<input type="text"/>	<input type="text"/>	<input type="text"/>
			
<input type="text"/>	<input type="text"/>	<input type="text"/>	<input type="text"/>
			
<input type="text"/>	<input type="text"/>	<input type="text"/>	<input type="text"/>

Word List

- hospital
- bank
- restaurant
- school
- cinema
- laundry
- pharmacy
- church
- museum
- market
- fitness center
- park
- football stadium
- shopping mall
- hotel
- bookstore
- butcher's
- beauty salon
- police station
- post office
- bakery
- convenient store
- bus station
- pet shop

สรุปบทเรียน



Places Vocabulary



Preposition of Place